MUSIC - UNIVERSITY OF TORONTO
3 1761 12259964 0

Khagagortian, Éduard
Aramovich
[Detskiĭ al'bom]
Detskii al'bom

M
1380
K433D4
tetr.1

БИБЛИОТЕКА
юного пианиста

II-V КЛАССЫ ДЕТСКИХ МУЗЫКАЛЬНЫХ ШКОЛ

Э. ХАГАГОРТЯН

ДЕТСКИЙ АЛЬБОМ

ДЛЯ ФОРТЕПИАНО

Тетрадь 1

БИБЛИОТЕКА ЮНОГО ПИАНИСТА
II-V классы детских музыкальных школ

Э. ХАГАГОРТЯН

ДЕТСКИЙ АЛЬБОМ

для фортепиано

Тетрадь 1

Педагогическая редакция
А. БАКУЛОВА

Всесоюзное издательство
СОВЕТСКИЙ КОМПОЗИТОР
Москва 1971

M
1380
K433D4
tetr. 1

LIBRARY
AUG 26 1971
UNIVERSITY OF TORONTO

1. ИГРА В ЛОШАДКИ

Э. ХАГАГОРТЯН

Allegretto [Довольно скоро]

Ф-п.

poco rit.

2. ПЕСНЯ

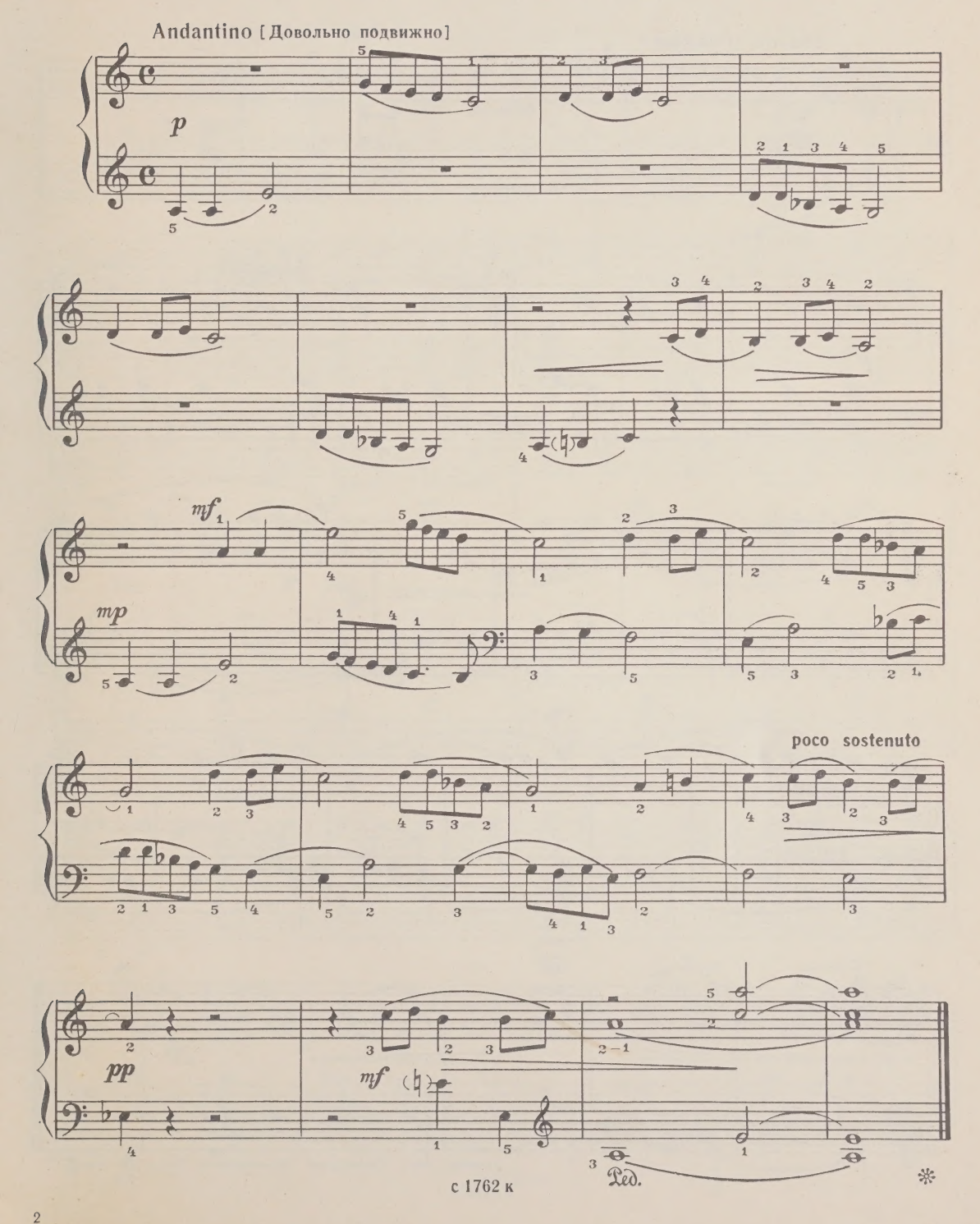

с 1762 к

3. ПАСТУШОК В ГОРАХ

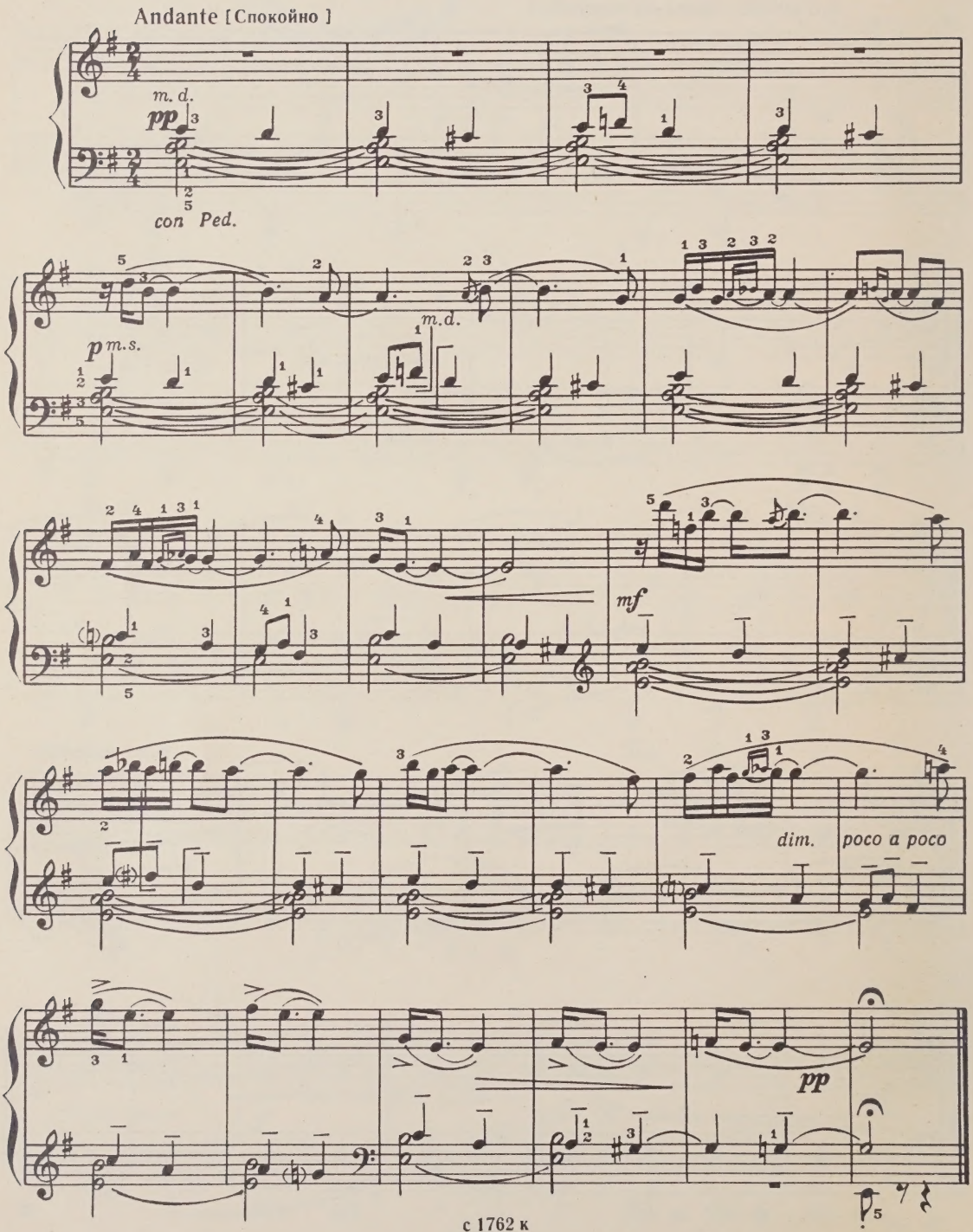

4. ИГРА НА СРИНГЕ*)

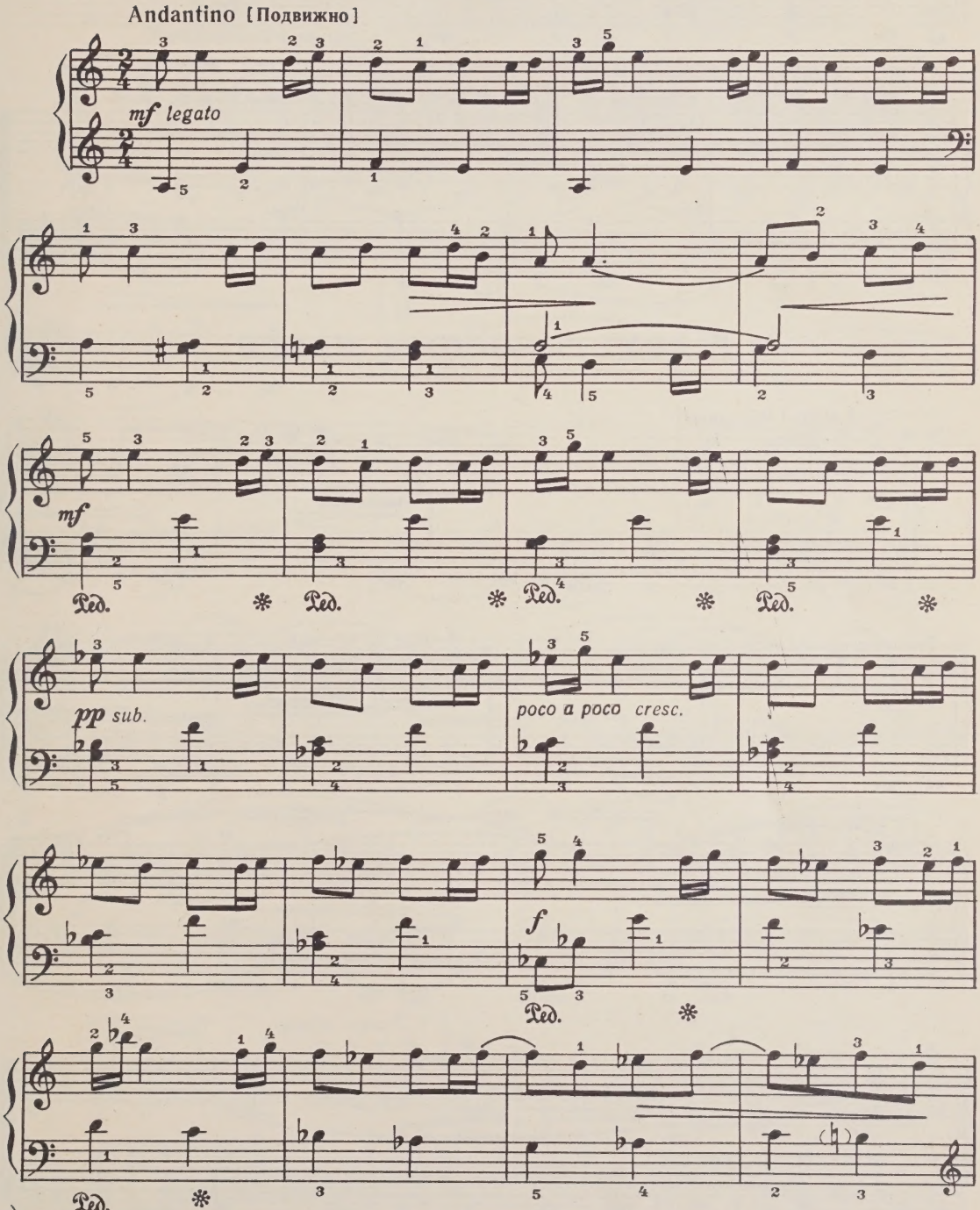

*) Сринг – народный музыкальный инструмент типа свирели.

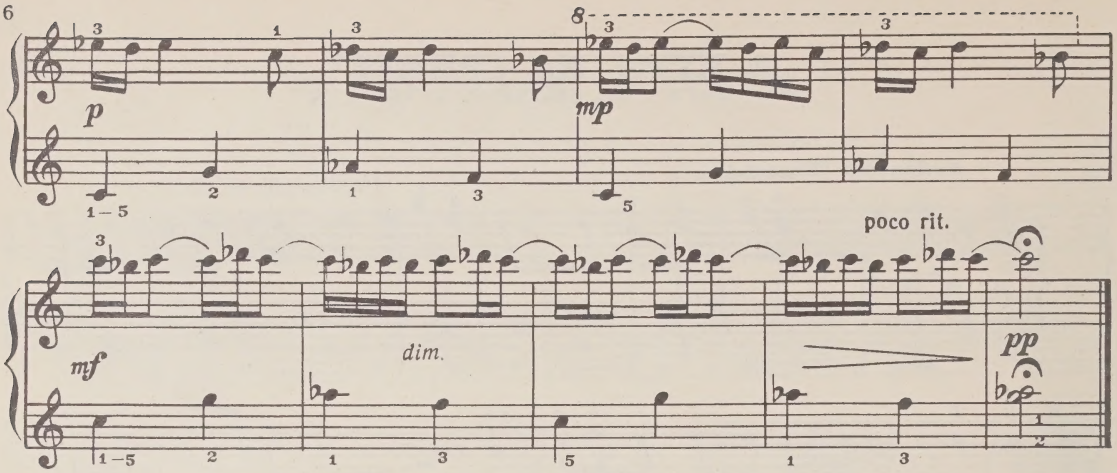

5. ДВУХГОЛОСНЫЙ НАПЕВ

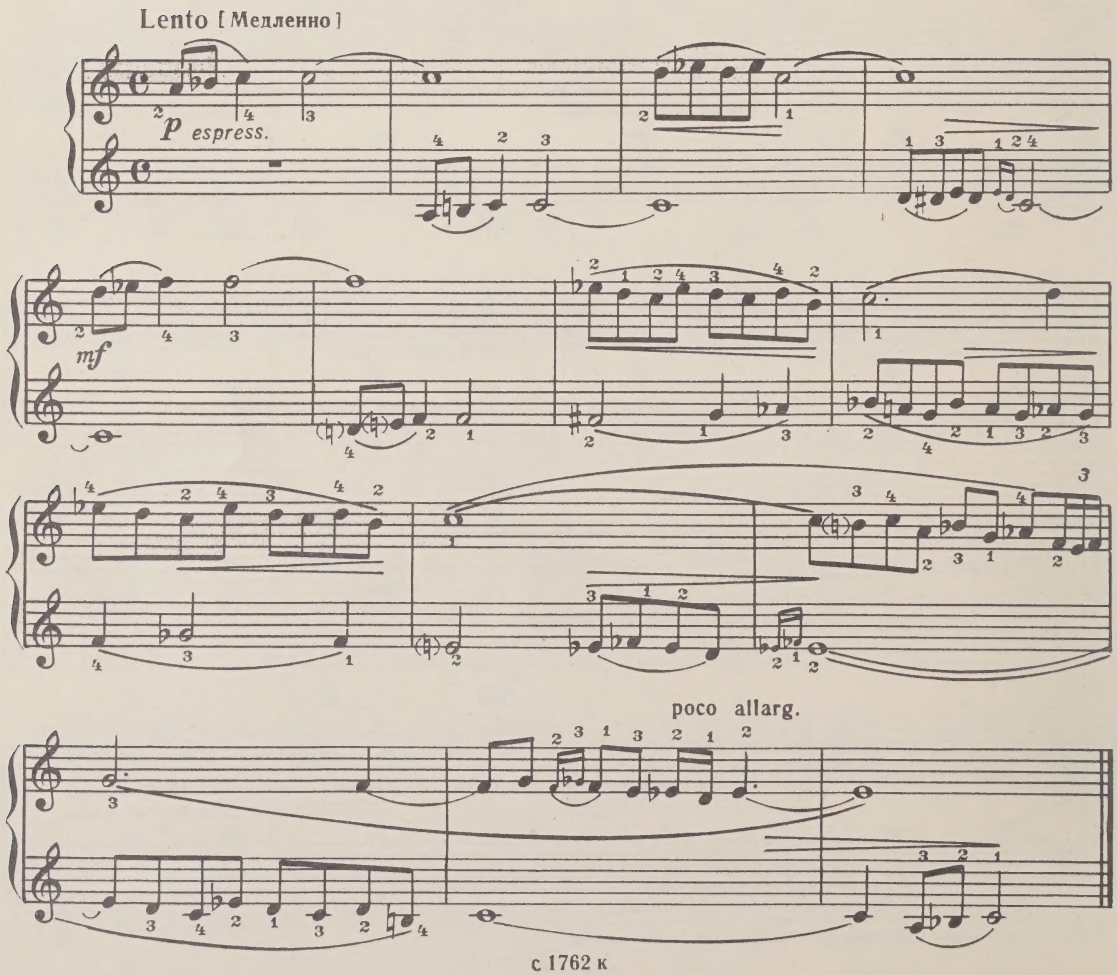

6. ТАНЕЦ ПО КРУГУ

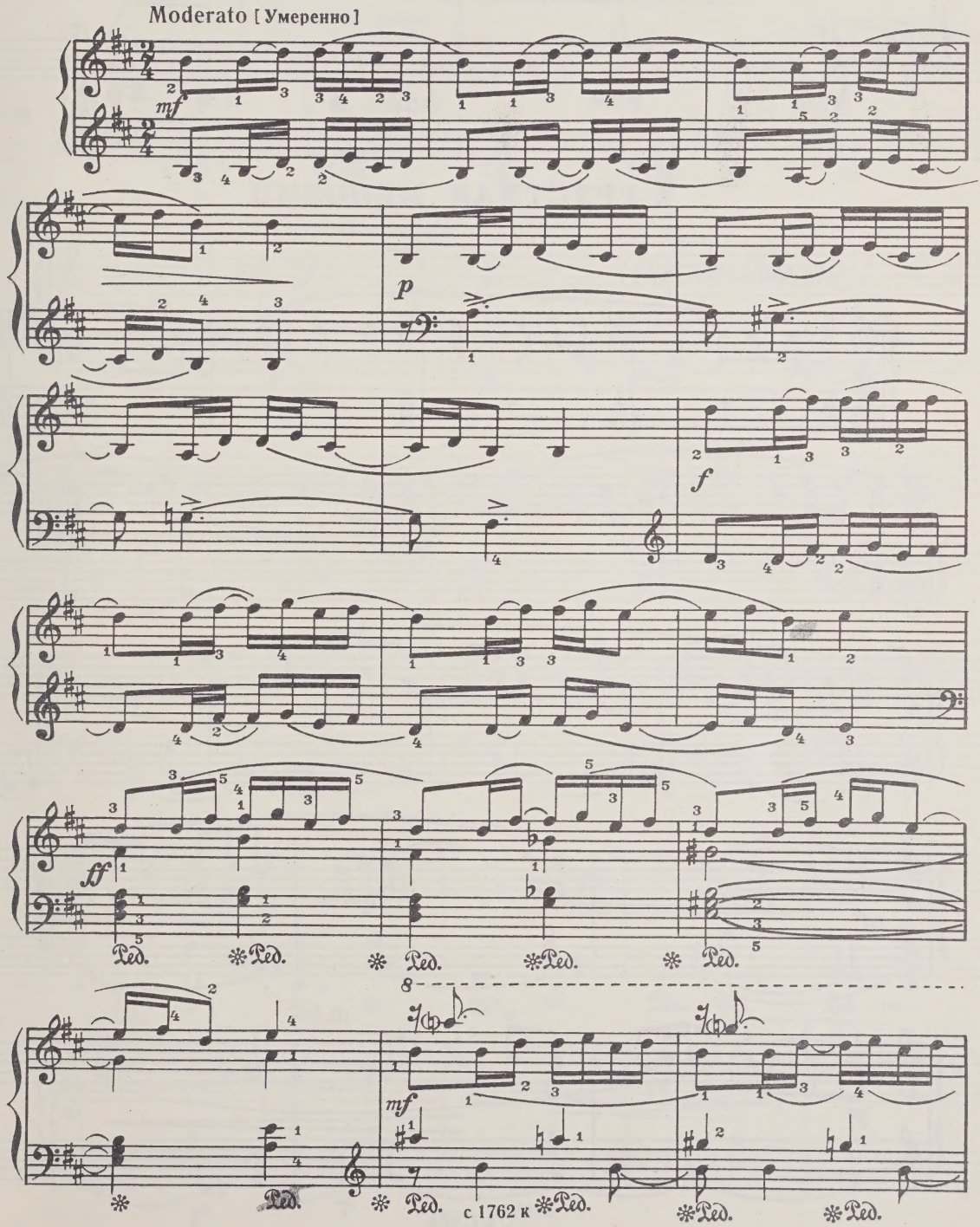

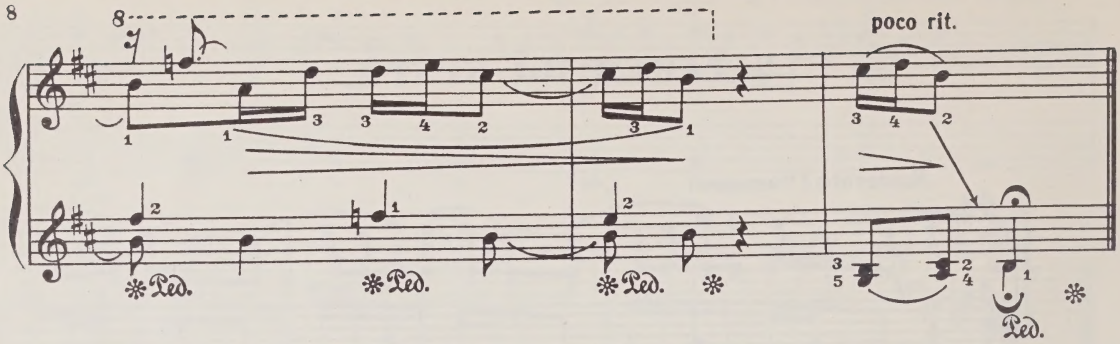

7. ГРУСТНАЯ МЕЛОДИЯ

Andante [Спокойно]

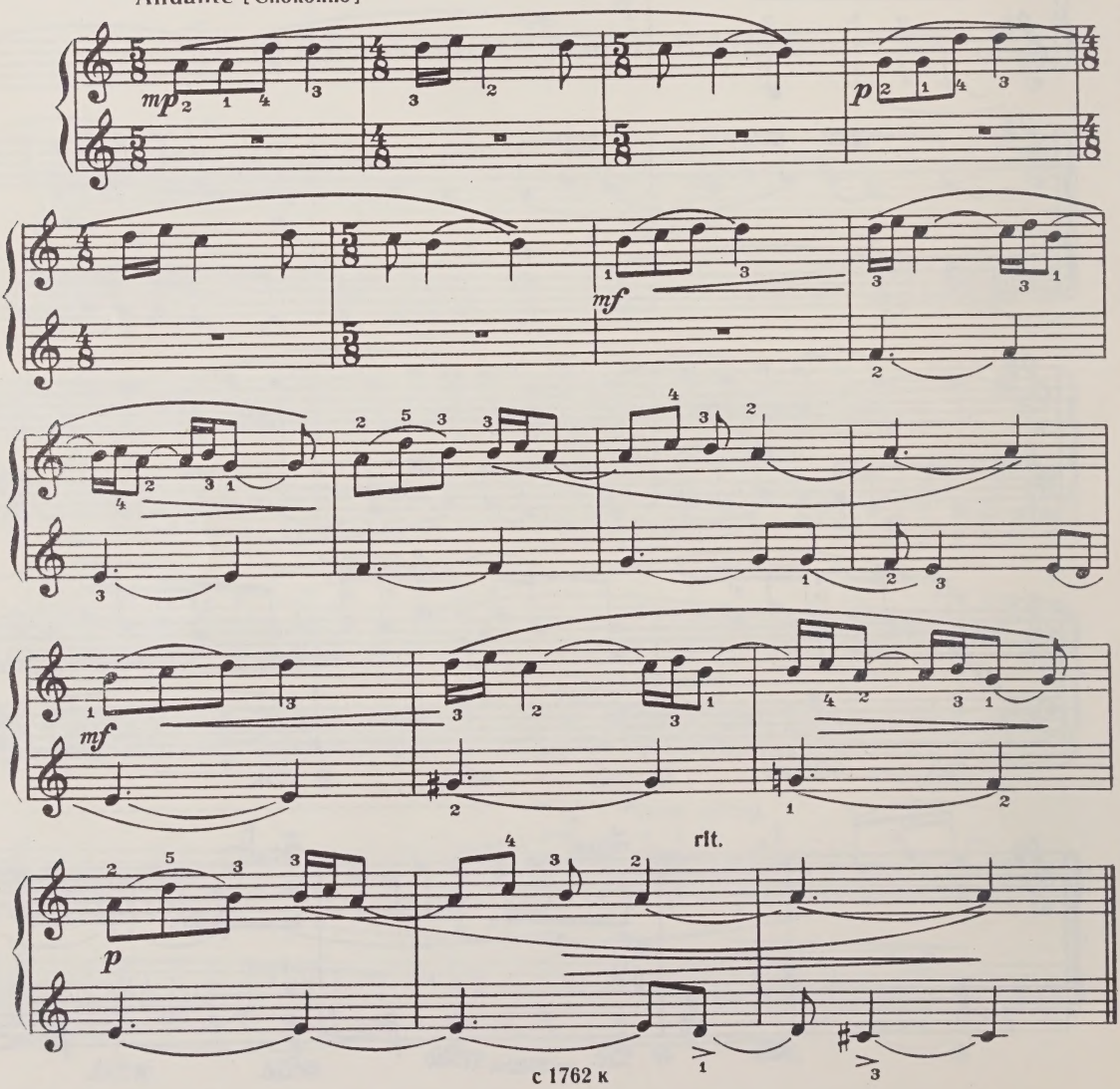

8. НАИГРЫШ

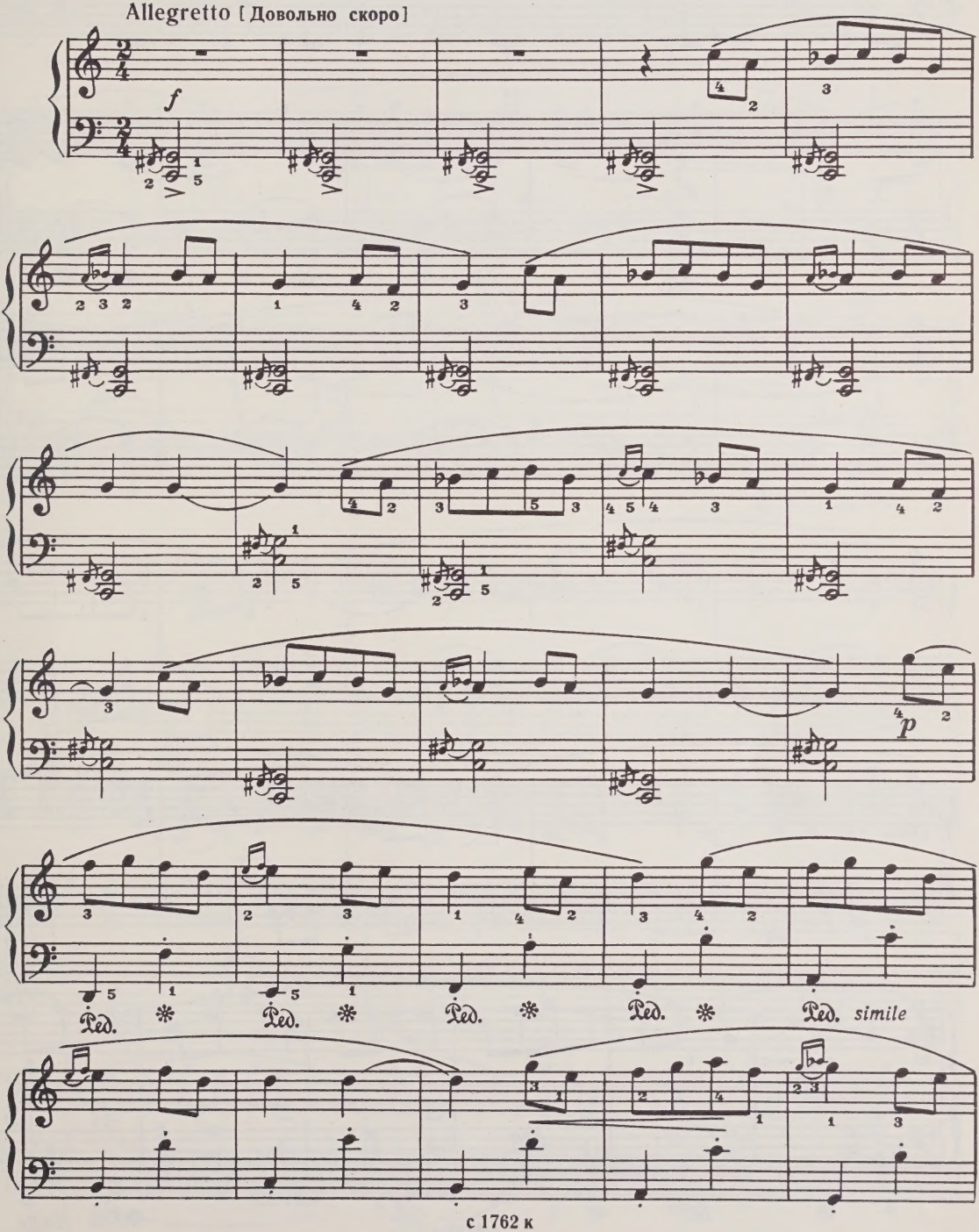

с 1762 к

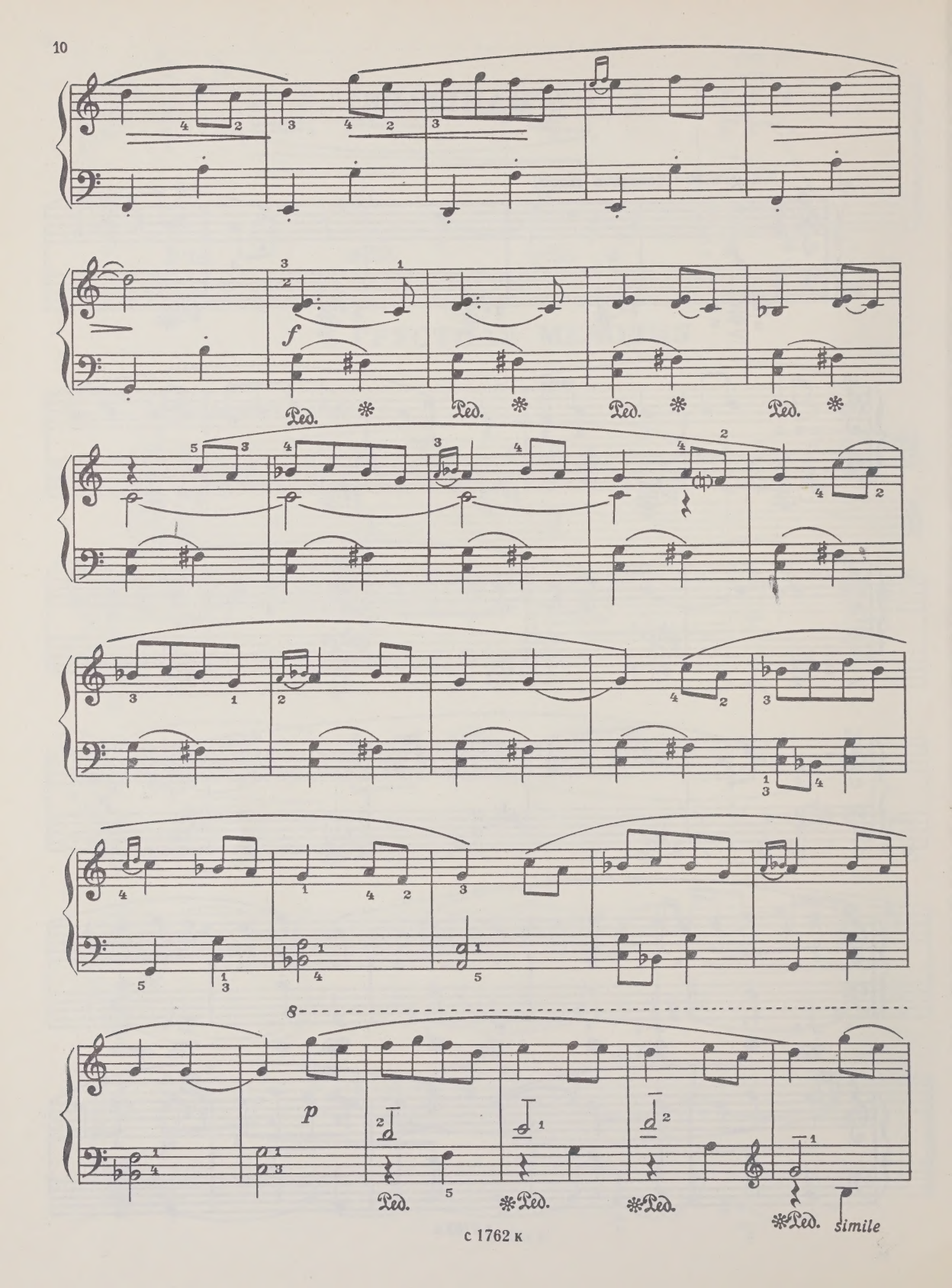
f
Ped.
p
simile

poco a poco rit.

9. ЗАГАДКА

Allegro [Скоро]

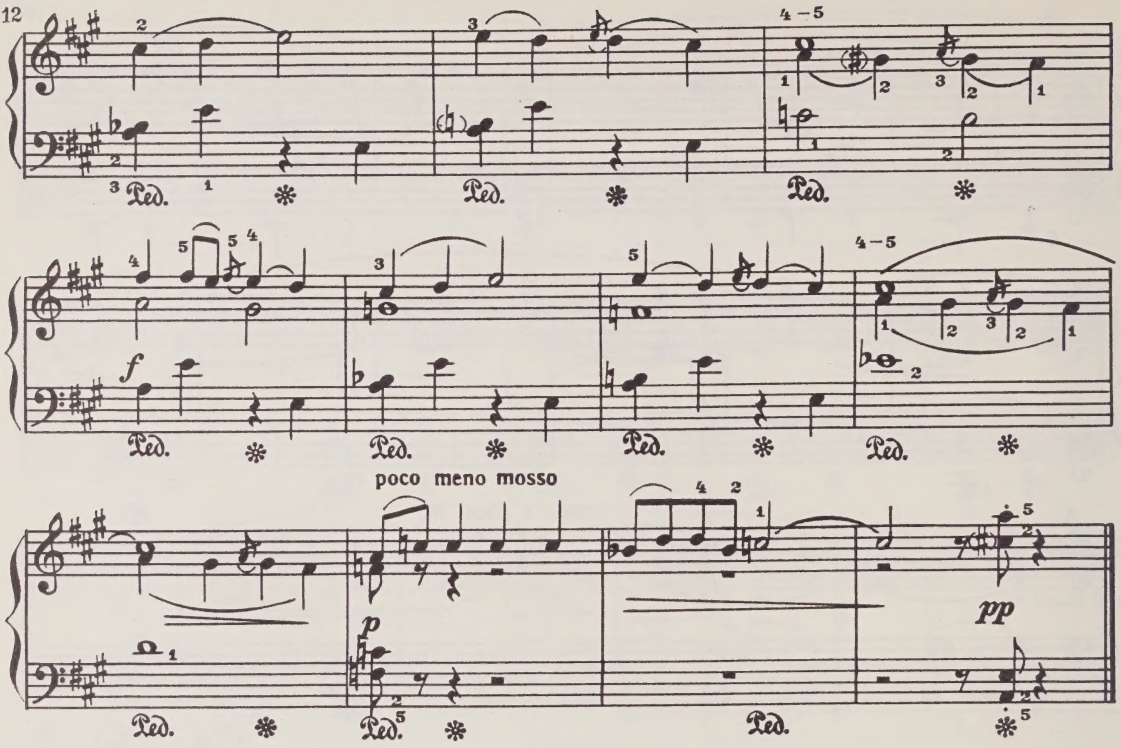

10. ХОРОВОДНАЯ

Allegretto [Довольно скоро]

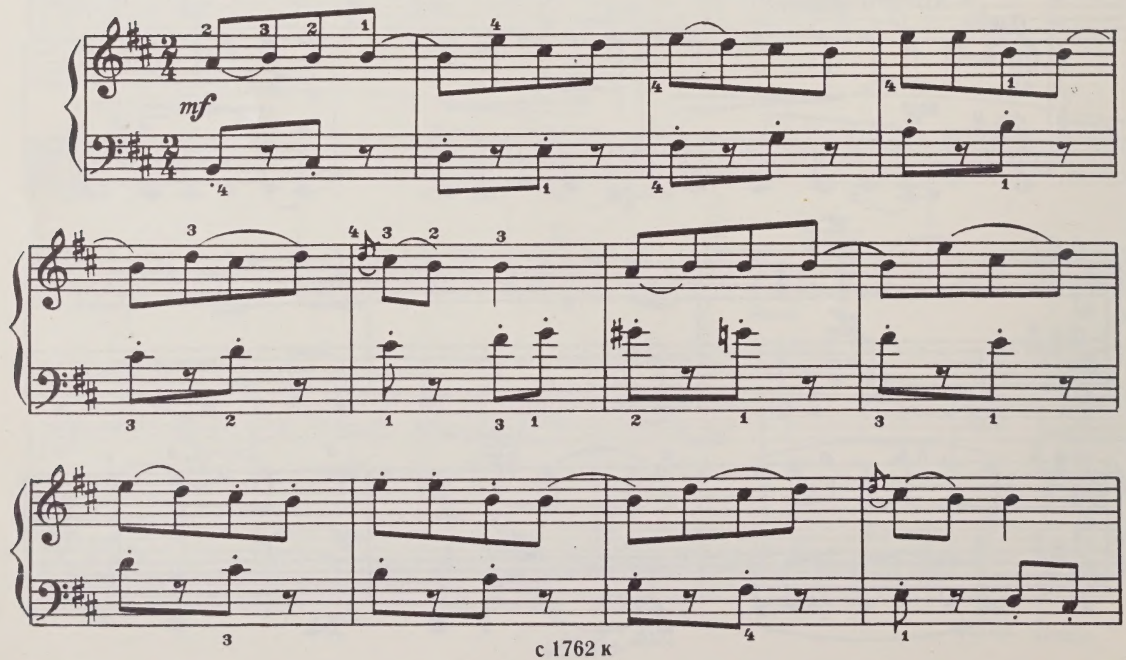

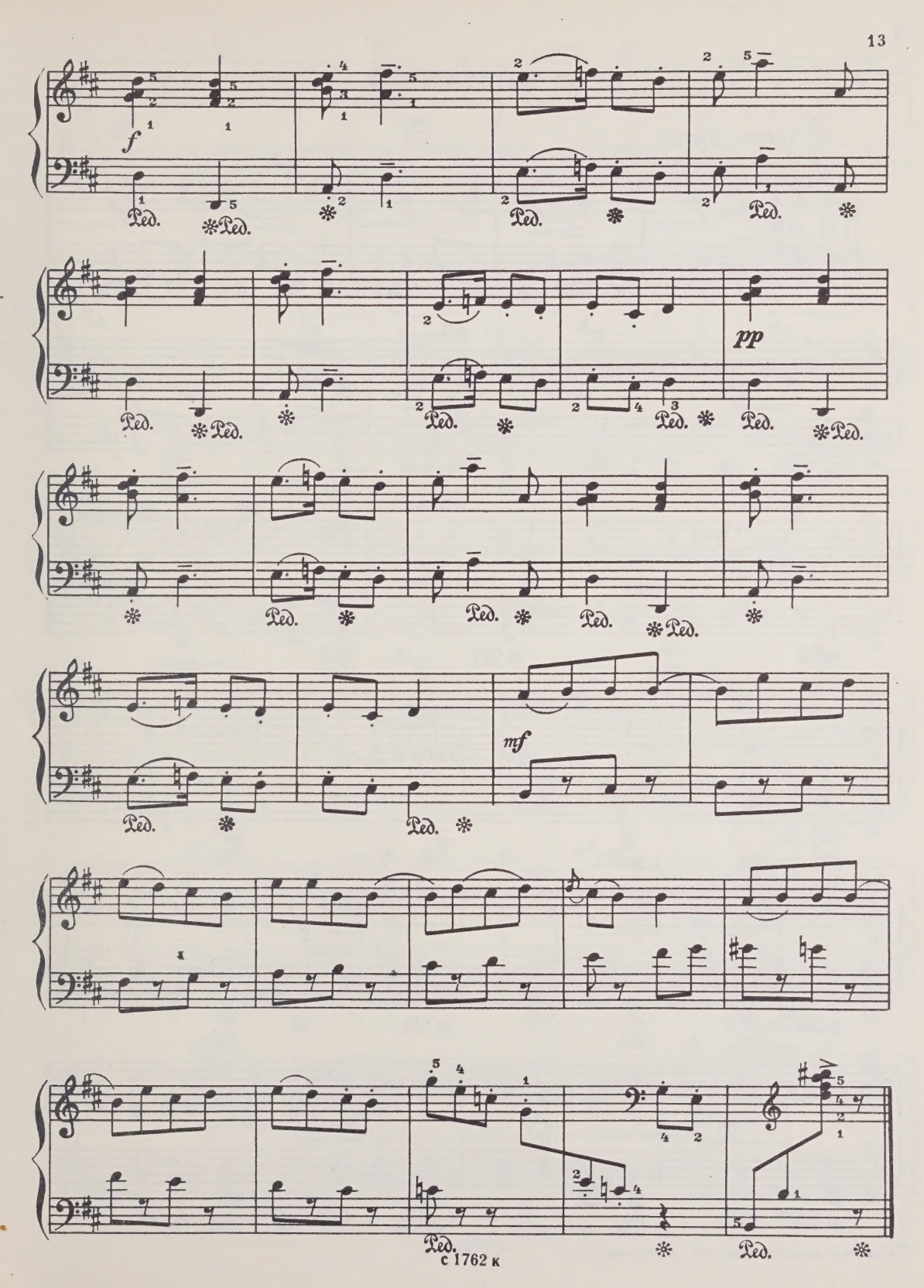
f
Ped.
pp
mf

11. КЯМАНЧА*)

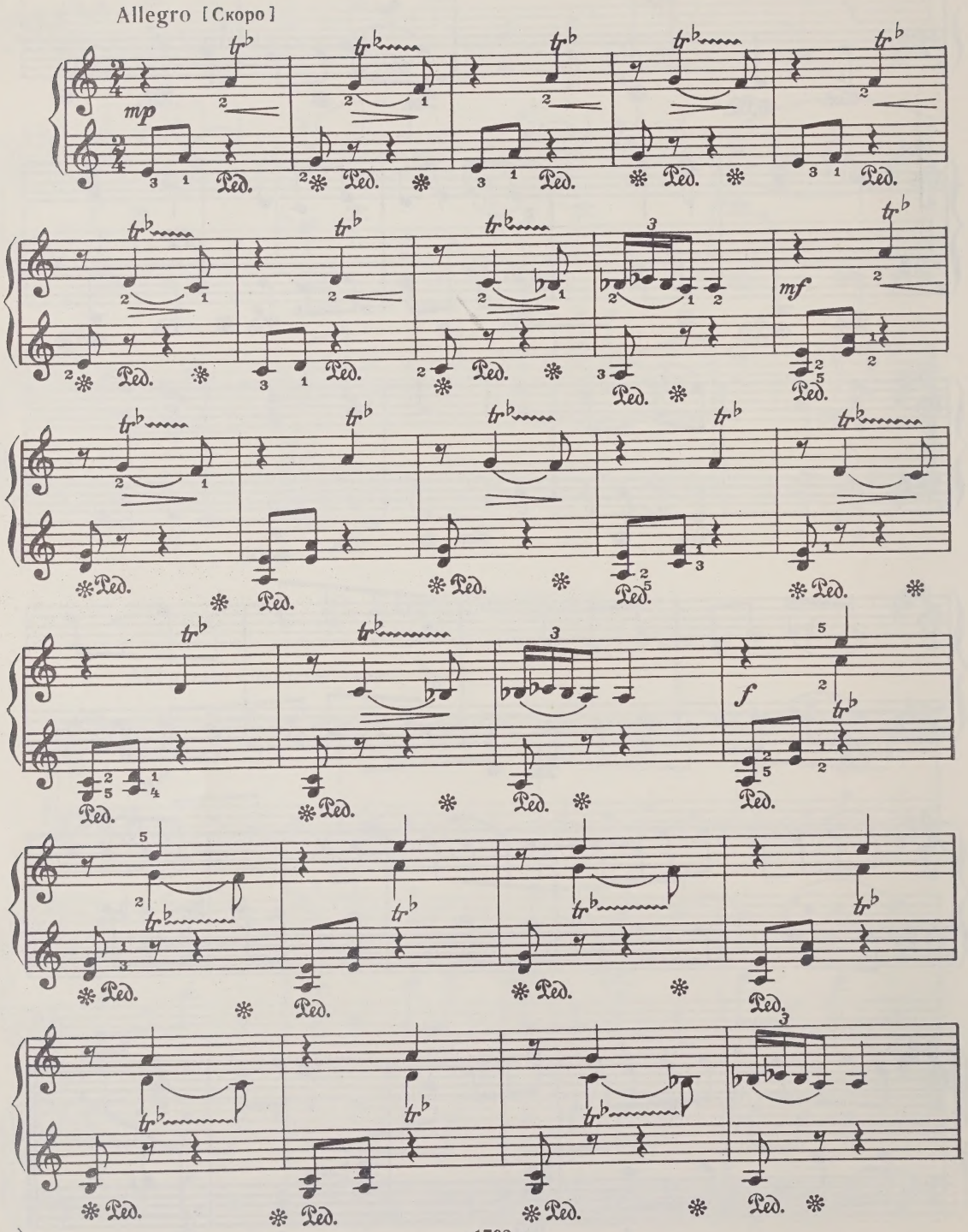

*) Кяманча – народный струнный инструмент.

с 1762 к

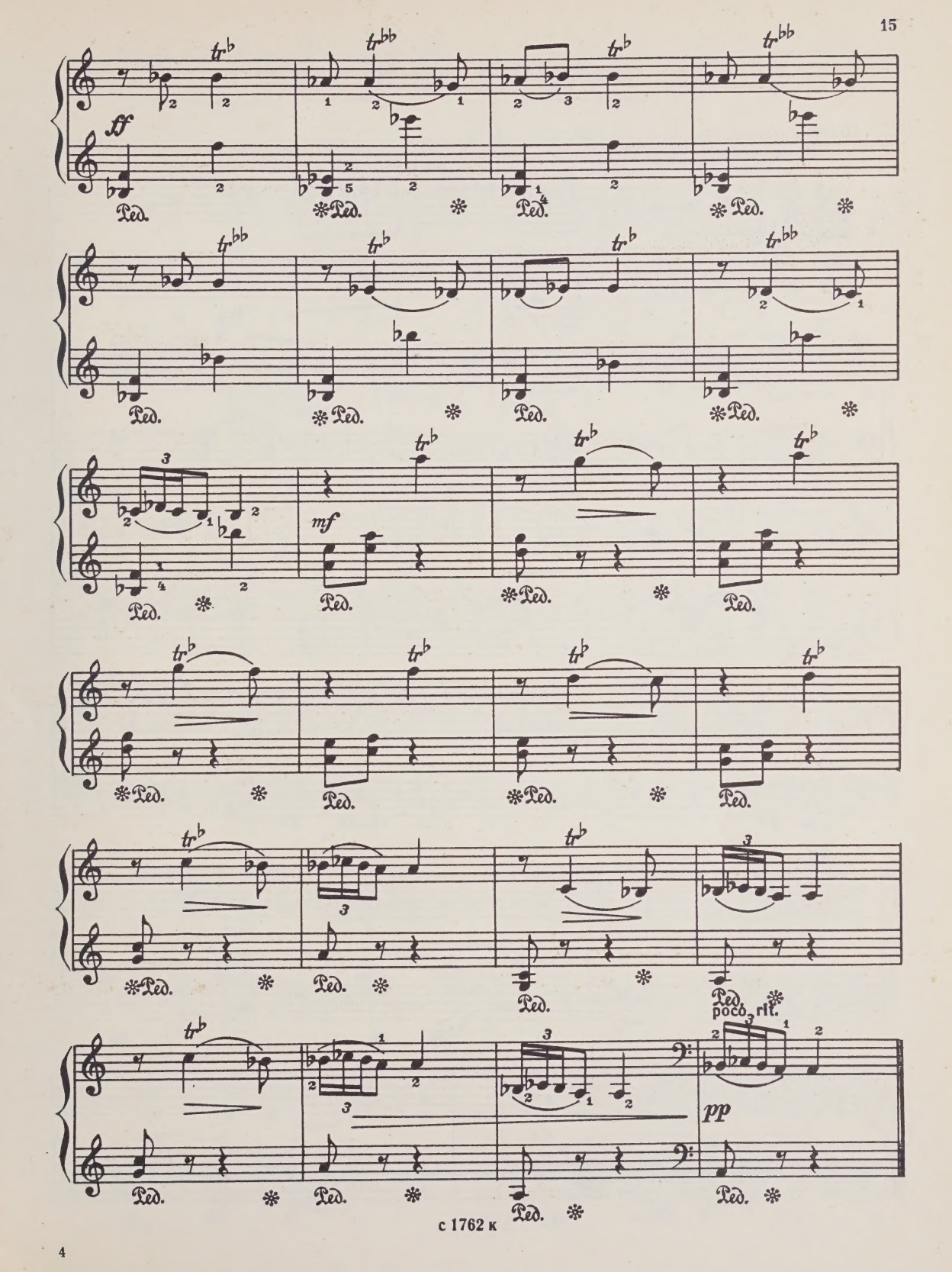

с 1762 к

12. СОСЧИТАЙ ДО ДЕВЯТИ!

Moderato [Умеренно]

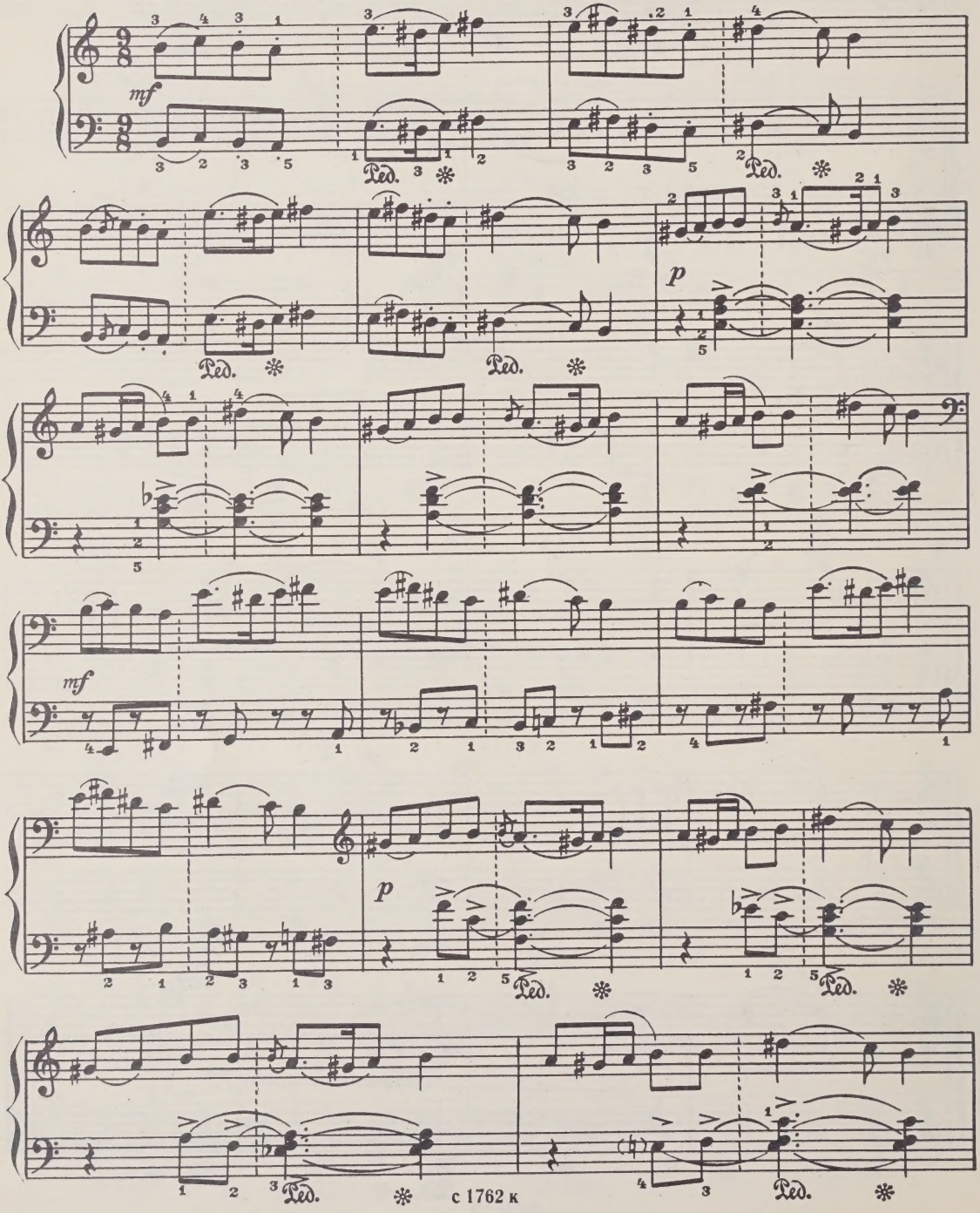

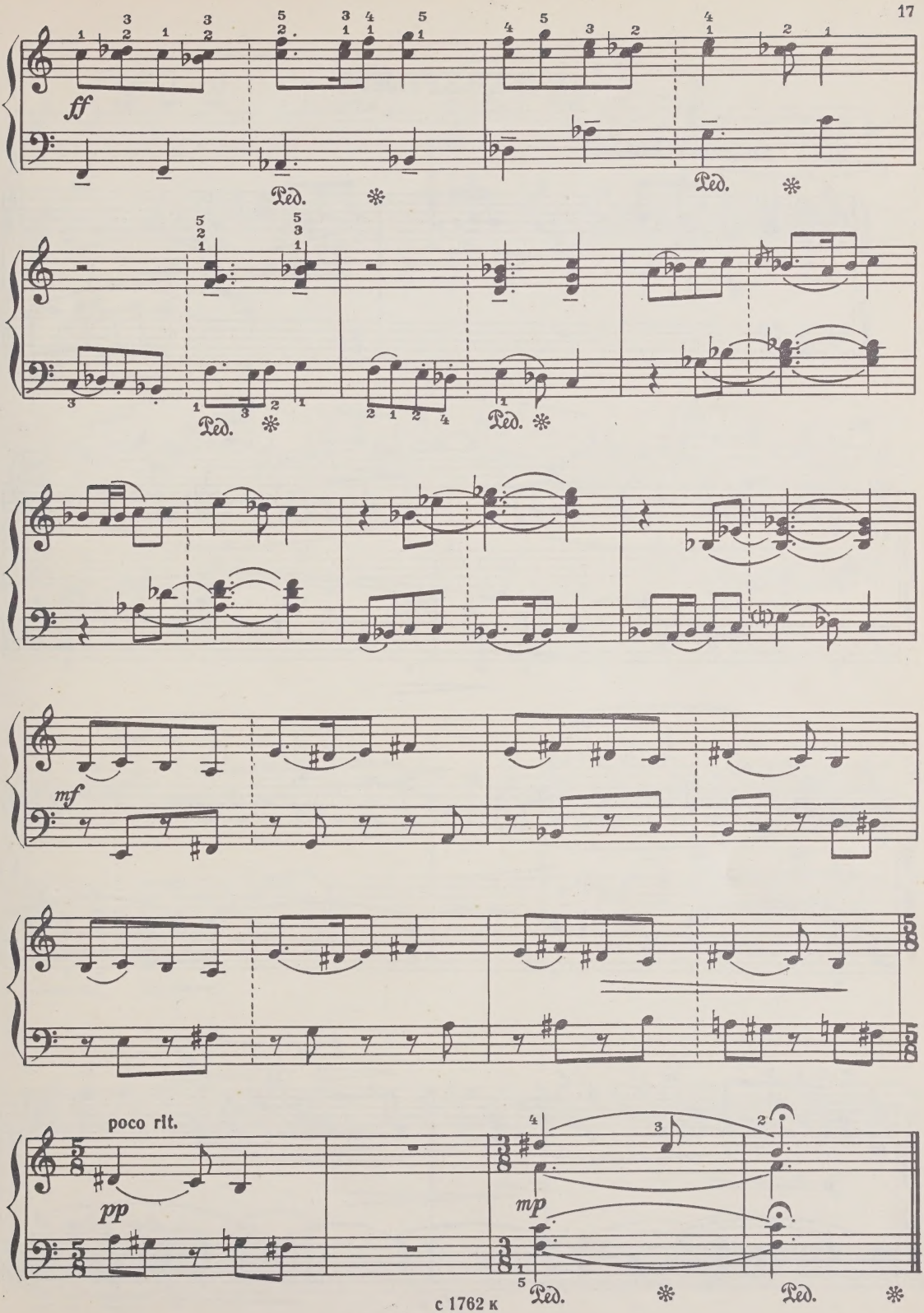

с 1762 к

13. ВЕЧЕРНЯЯ

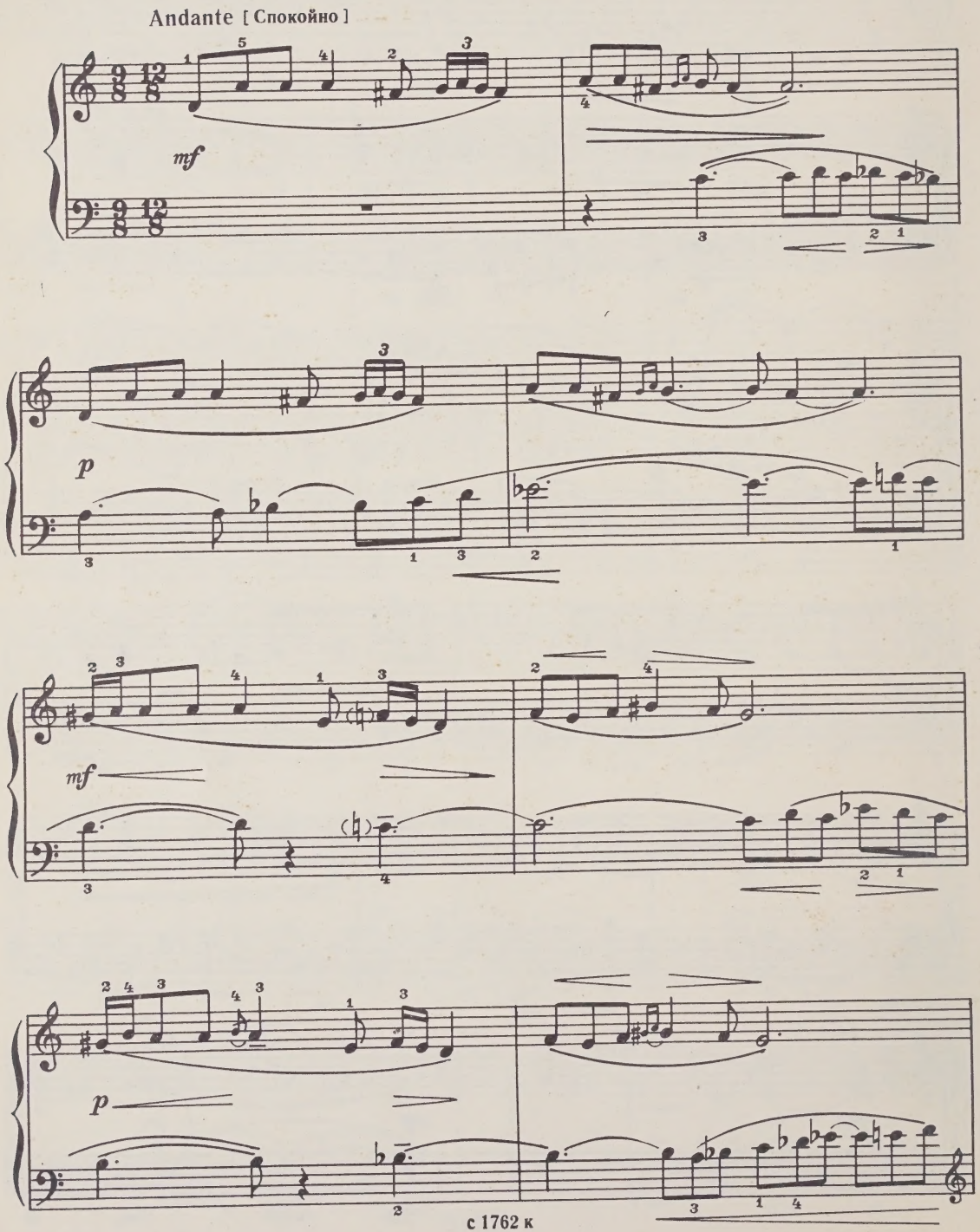

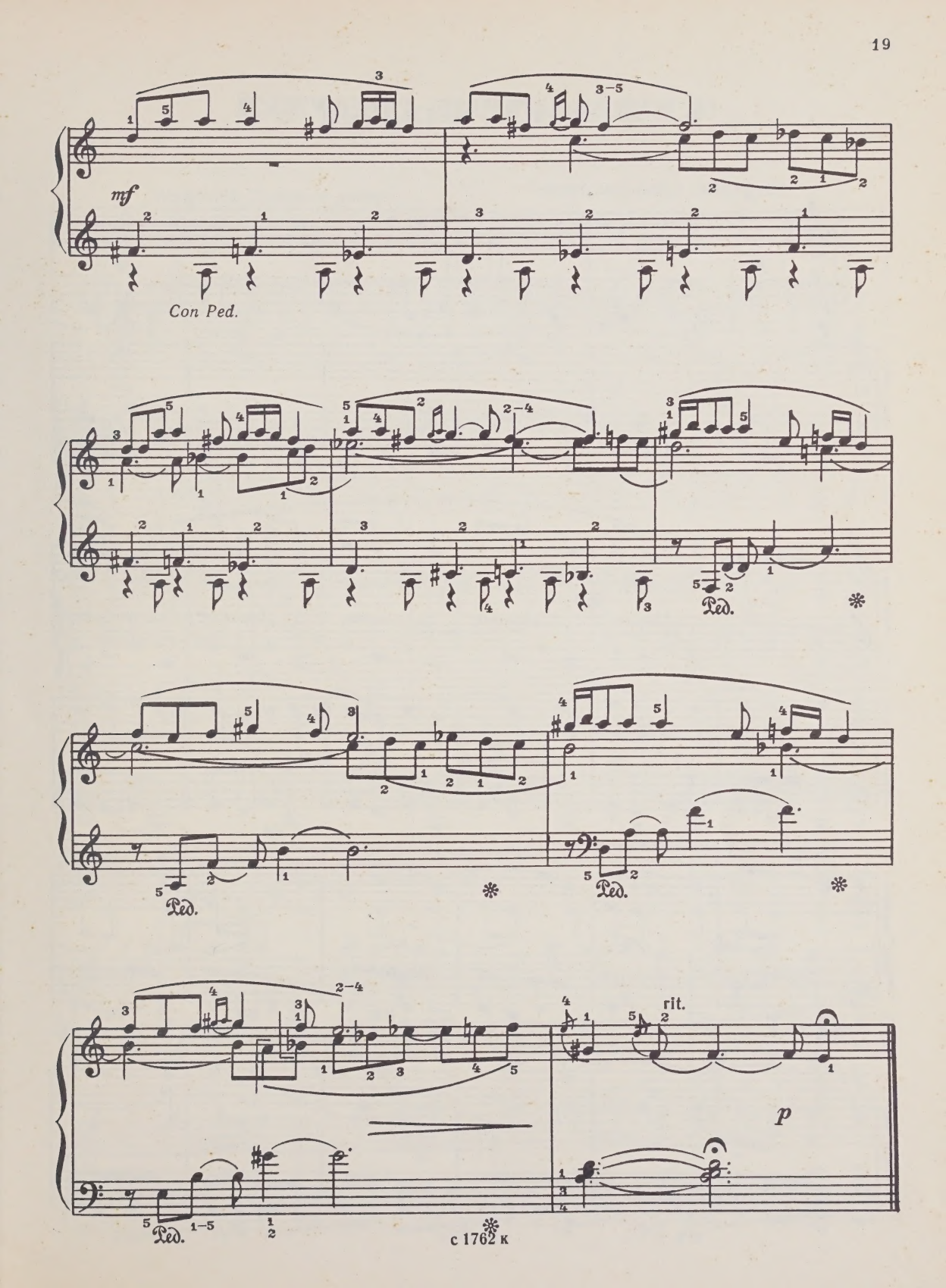
mf
Con Ped.
Ped.
Ped.
Ped.
rit.
p
Ped.

14. НЕРАЗЛУЧНЫЕ ПОДРУЖКИ

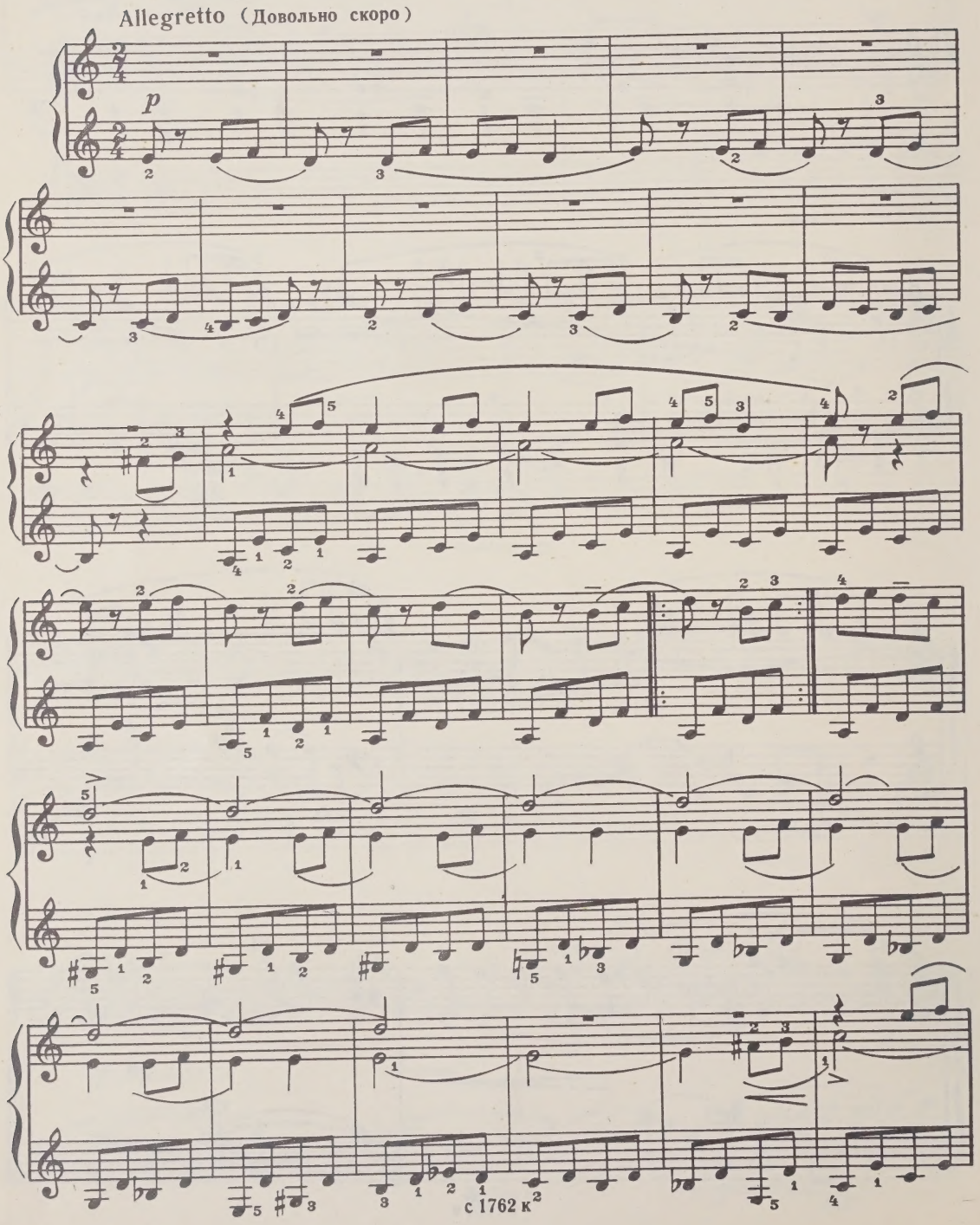

с 1762 к²

16. ВЕСЁЛЫЙ ВОРОБЕЙ

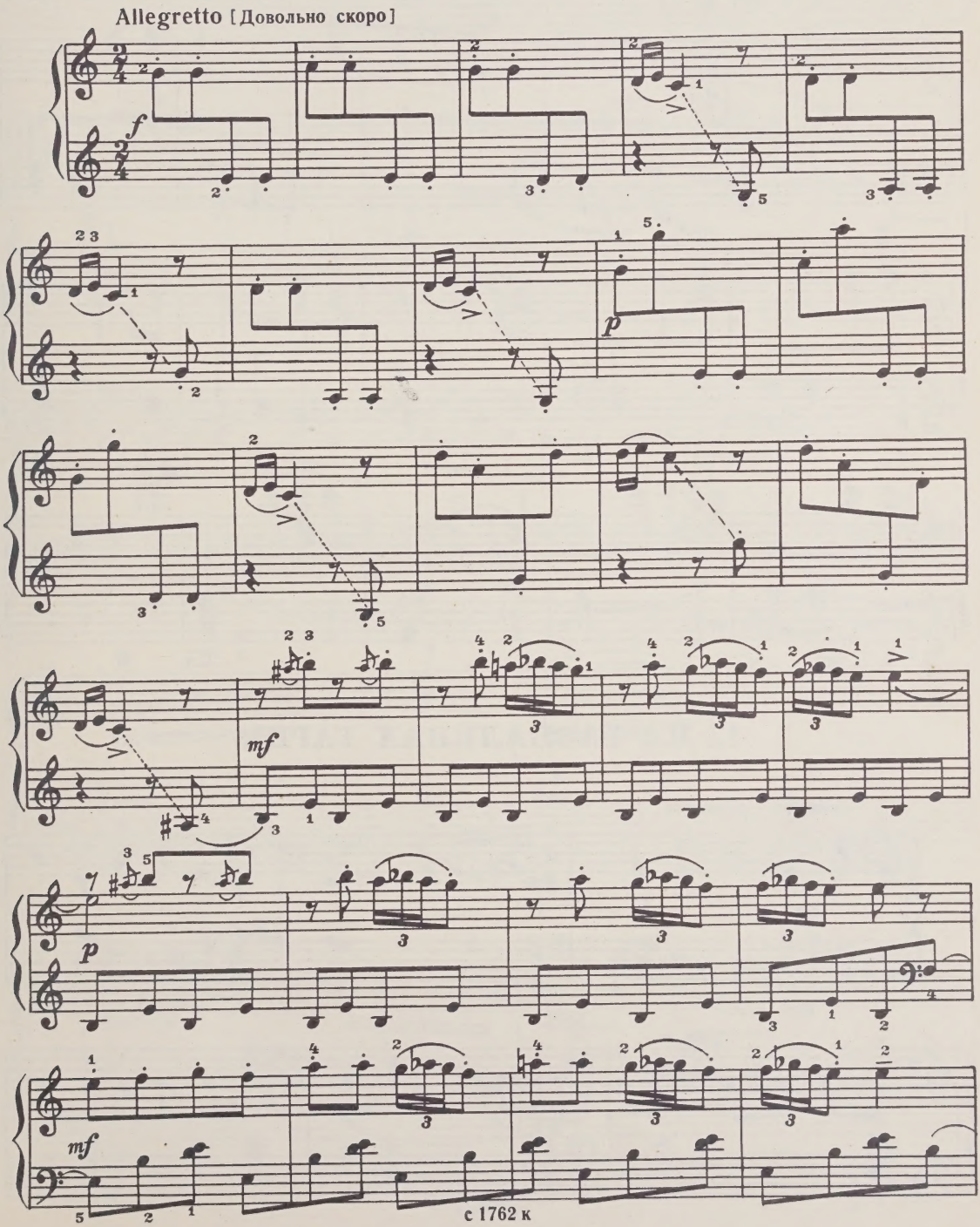

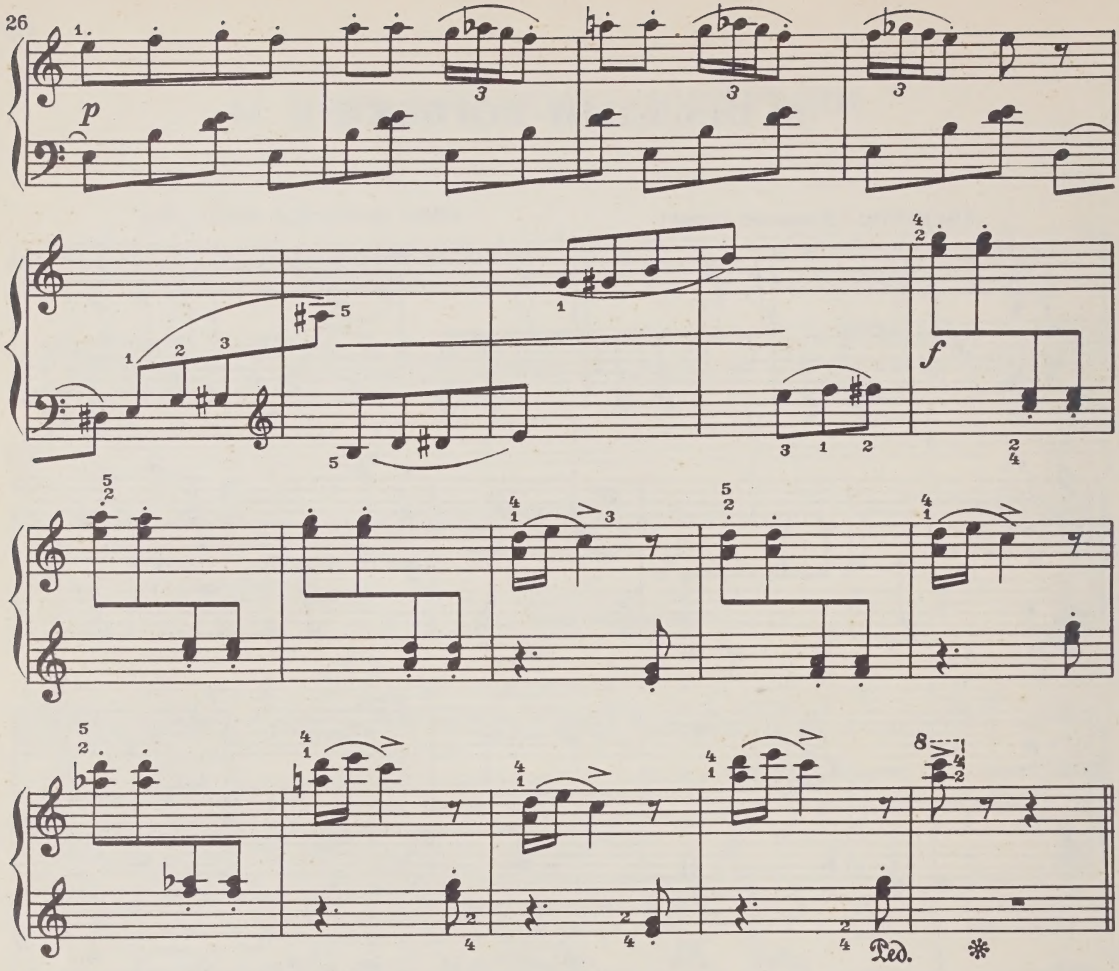

17. НА РАЗВАЛИНАХ ГАРНИ

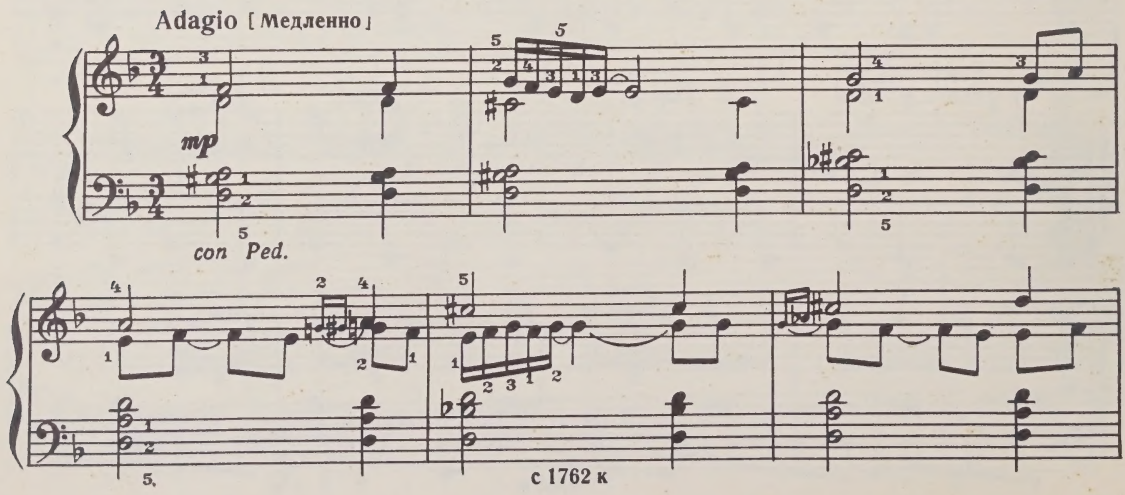

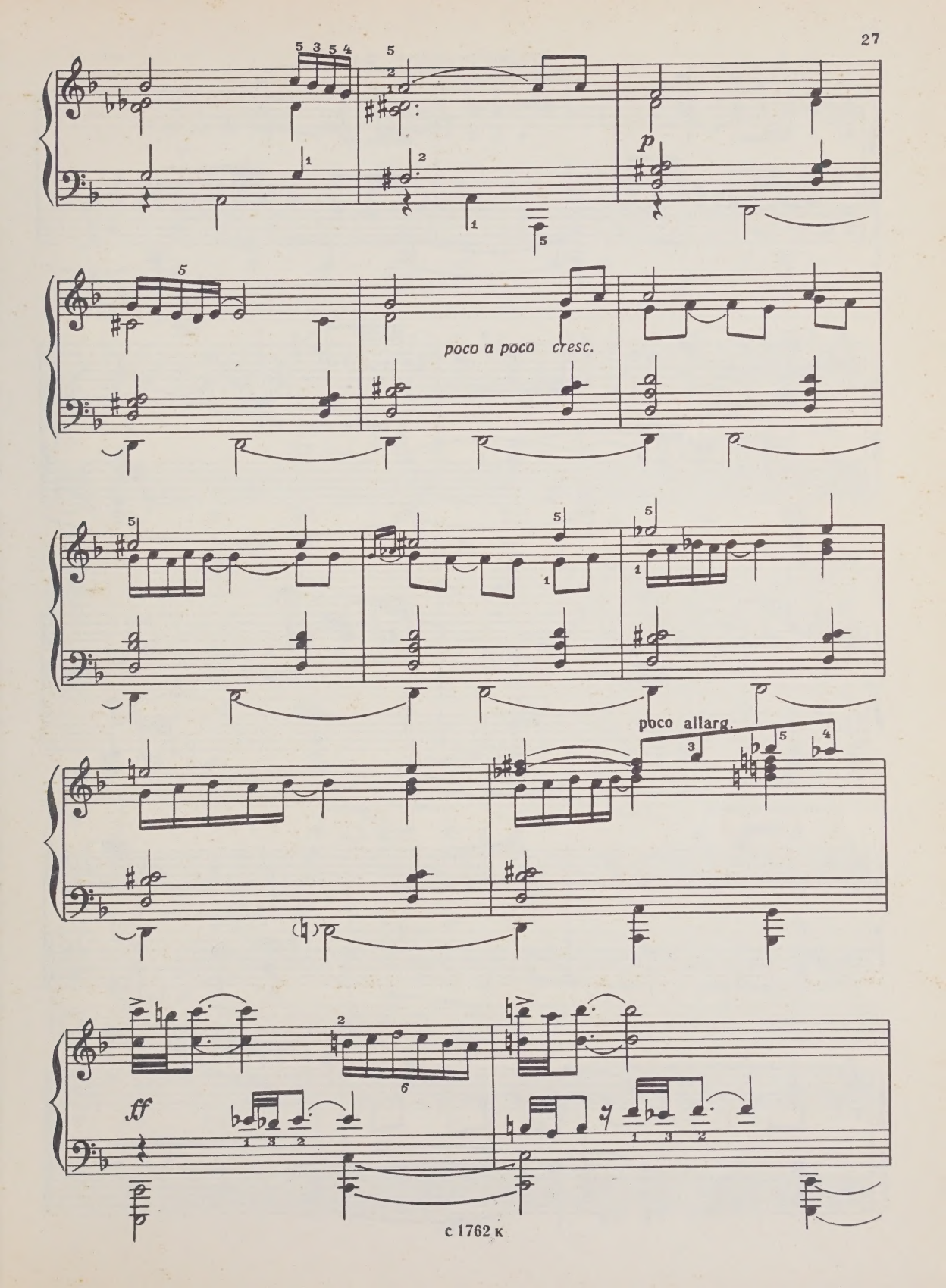
p
poco a poco cresc.
poco allarg.
ff

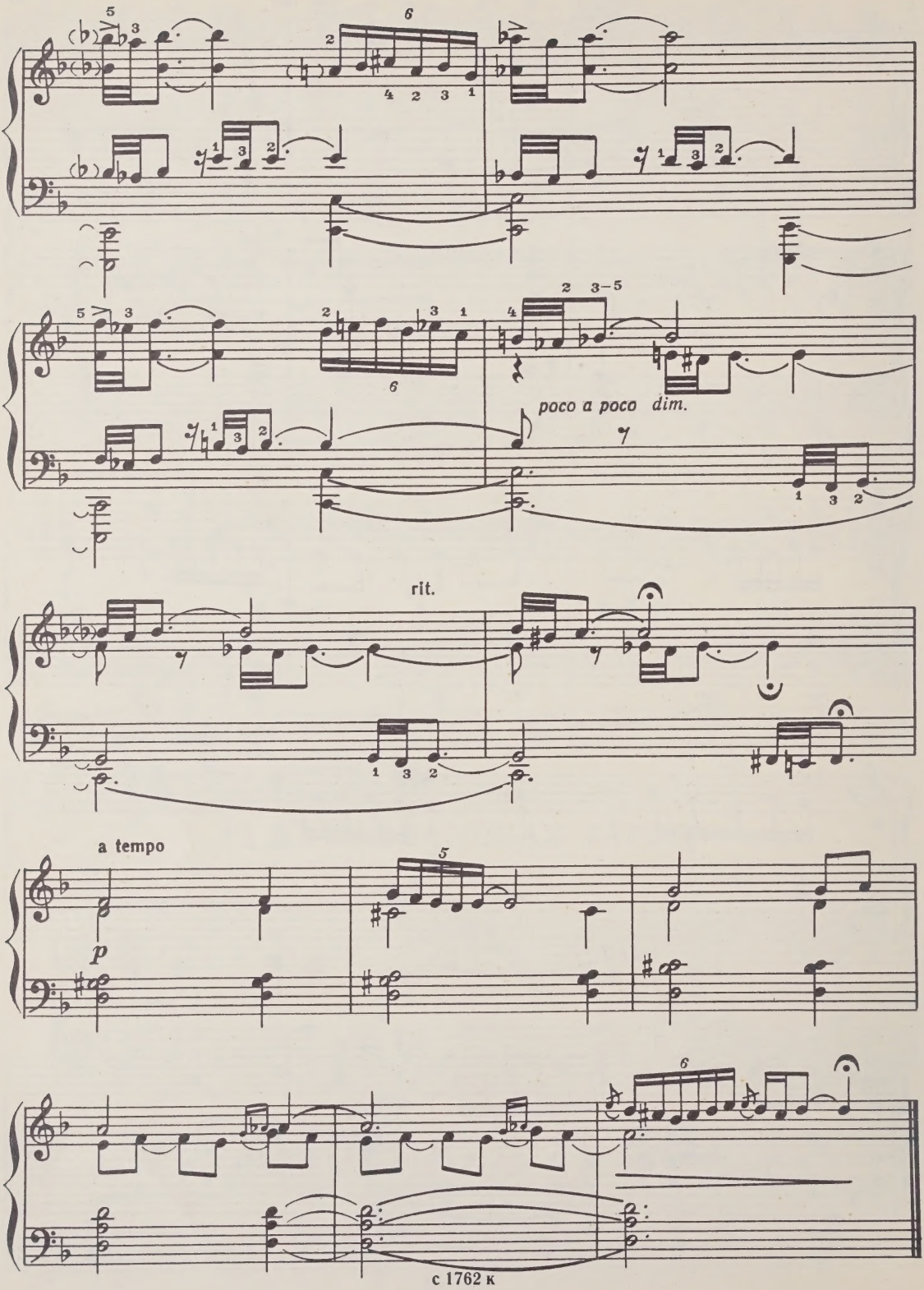
poco a poco dim.
rit.
a tempo
p

18. ШЕСТВИЕ

Tempo di marcia [Темп марша]

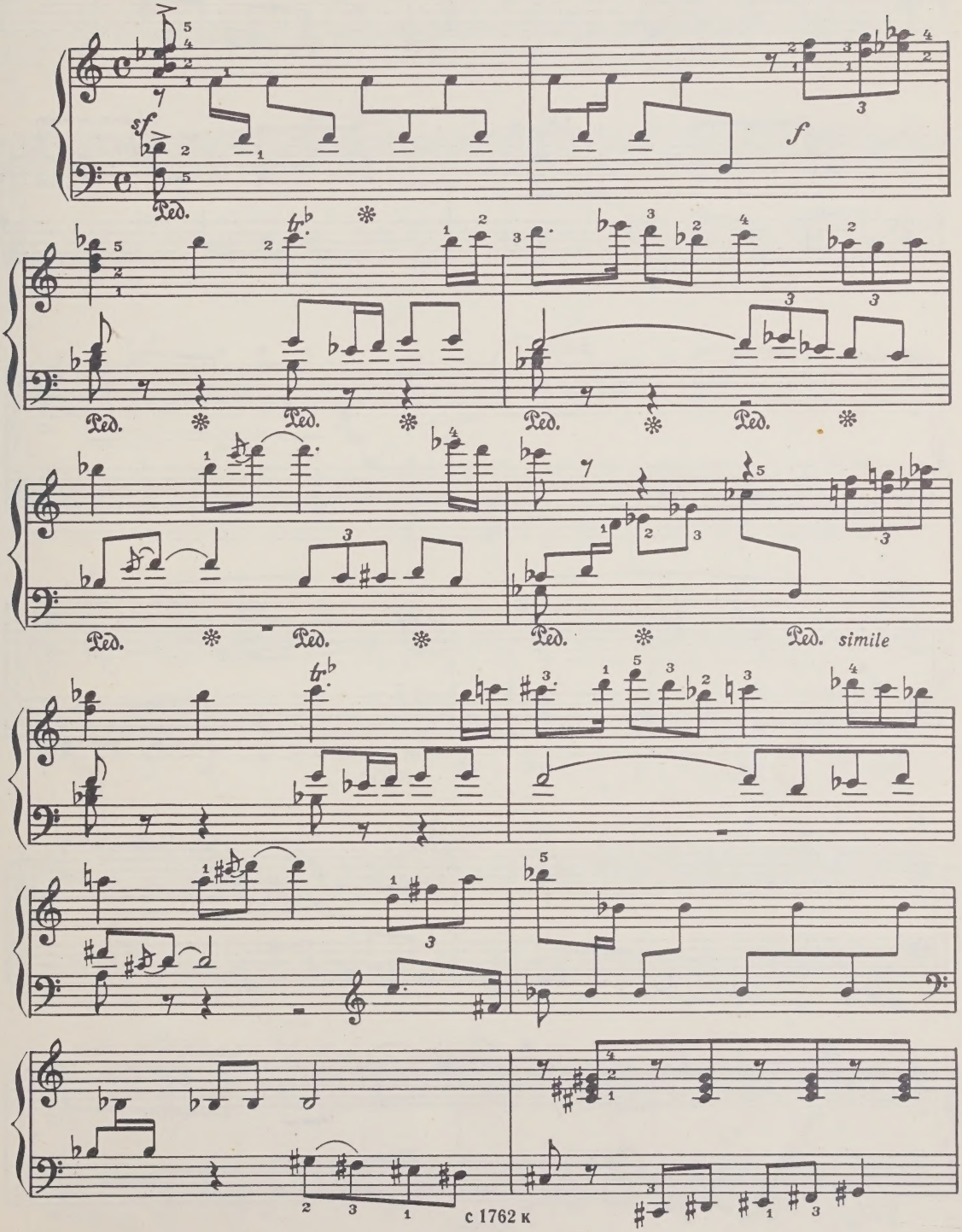

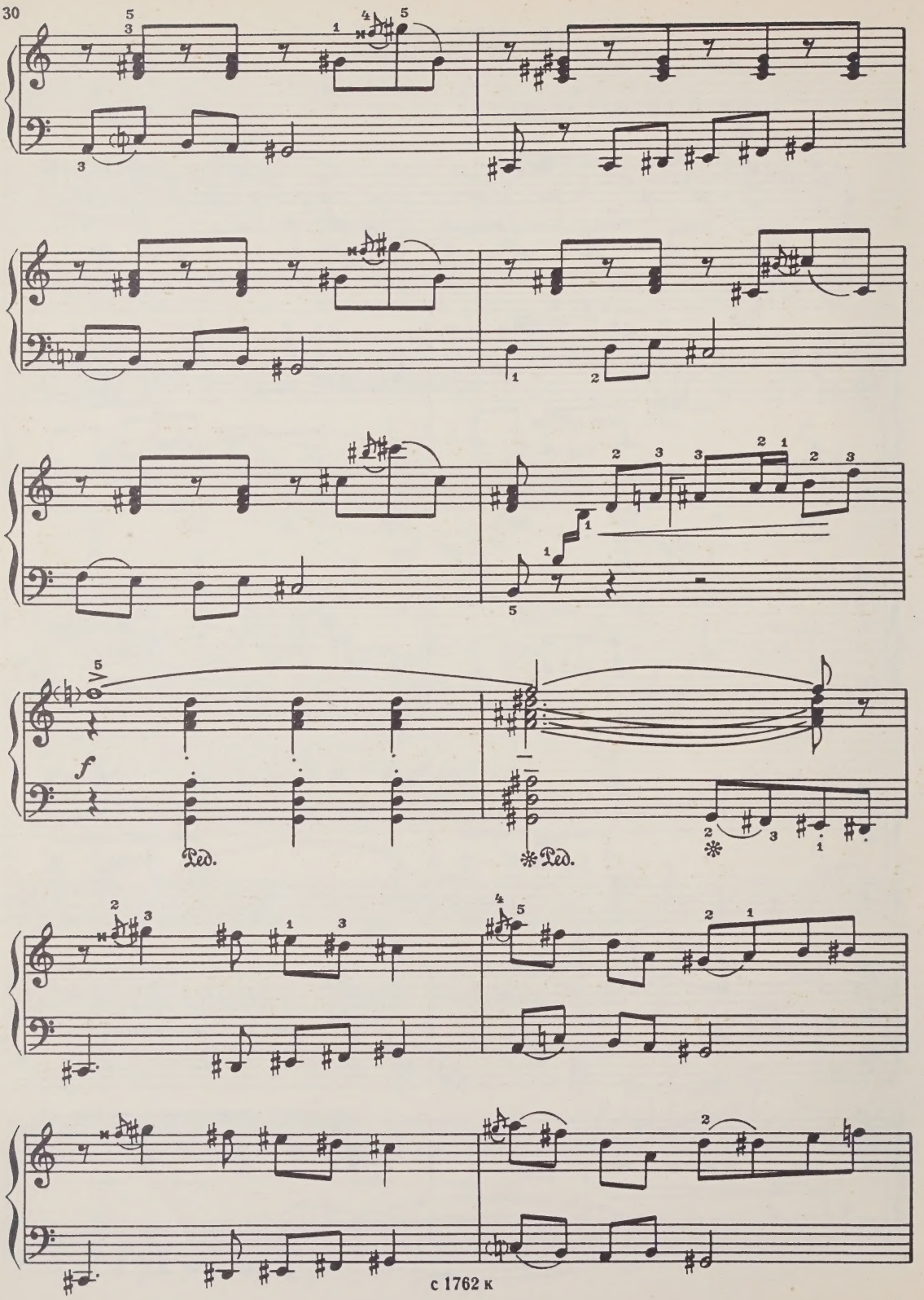
f
Ped.
Ped.

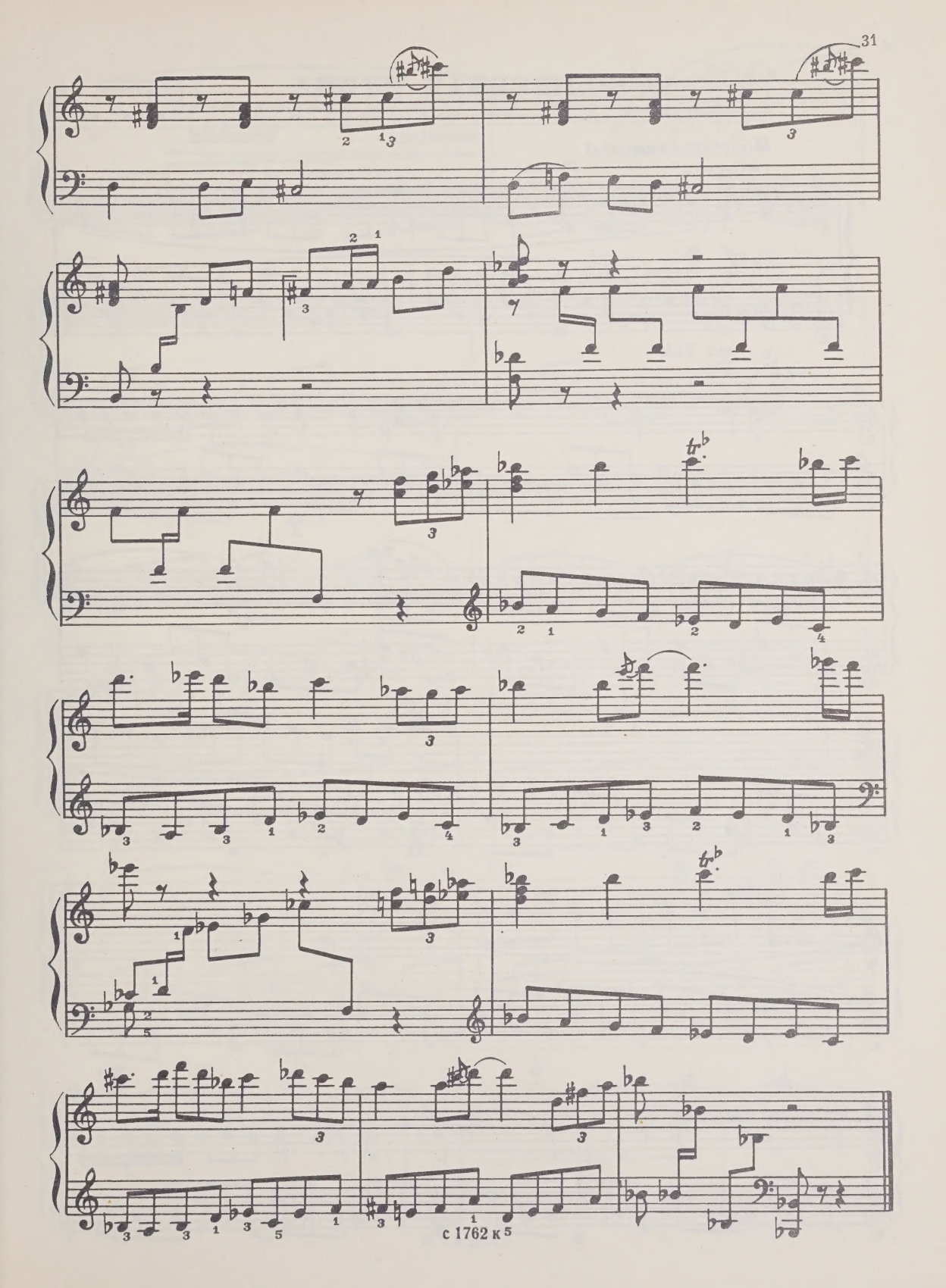

19. ВОЛШЕБНАЯ ПТИЦА

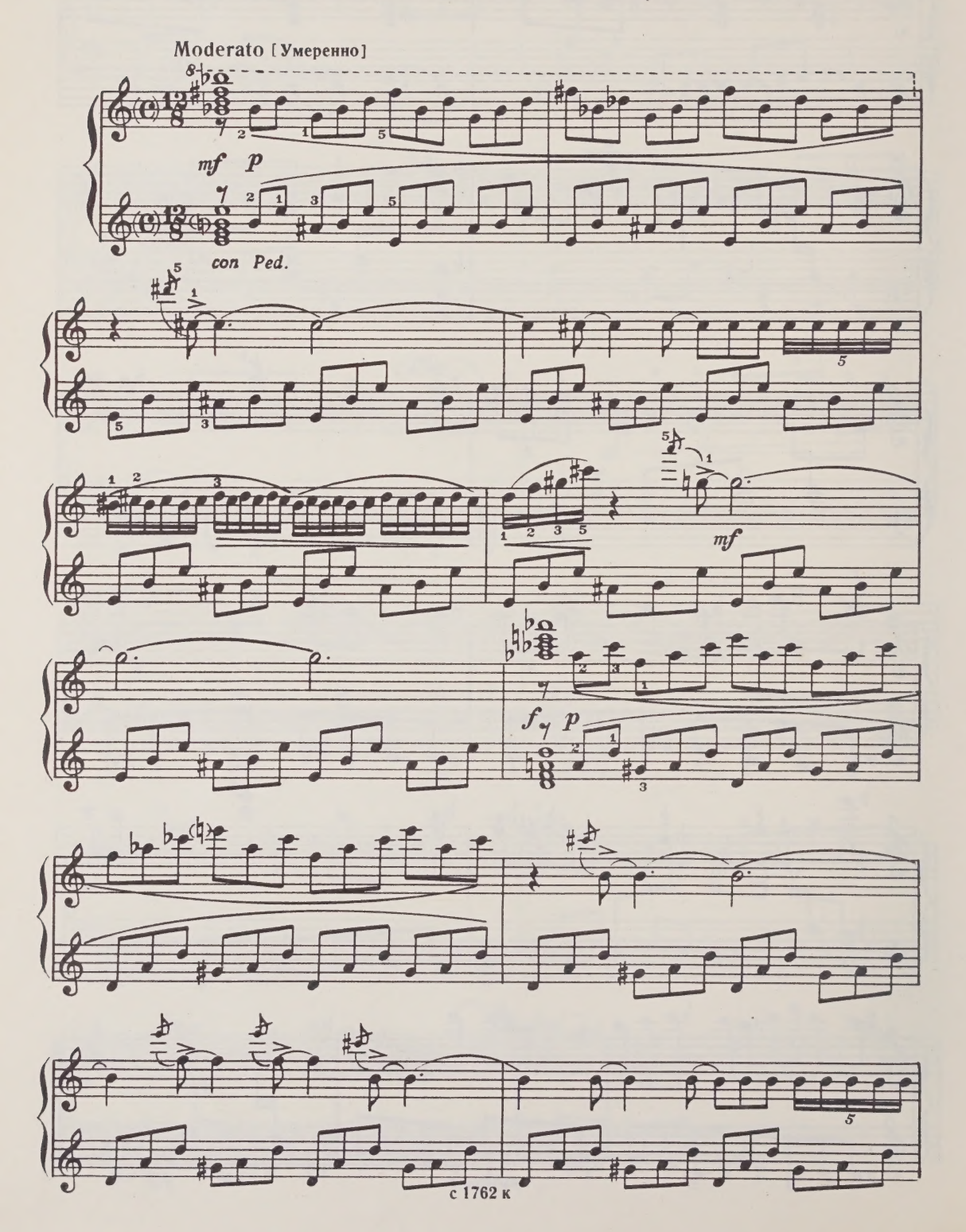

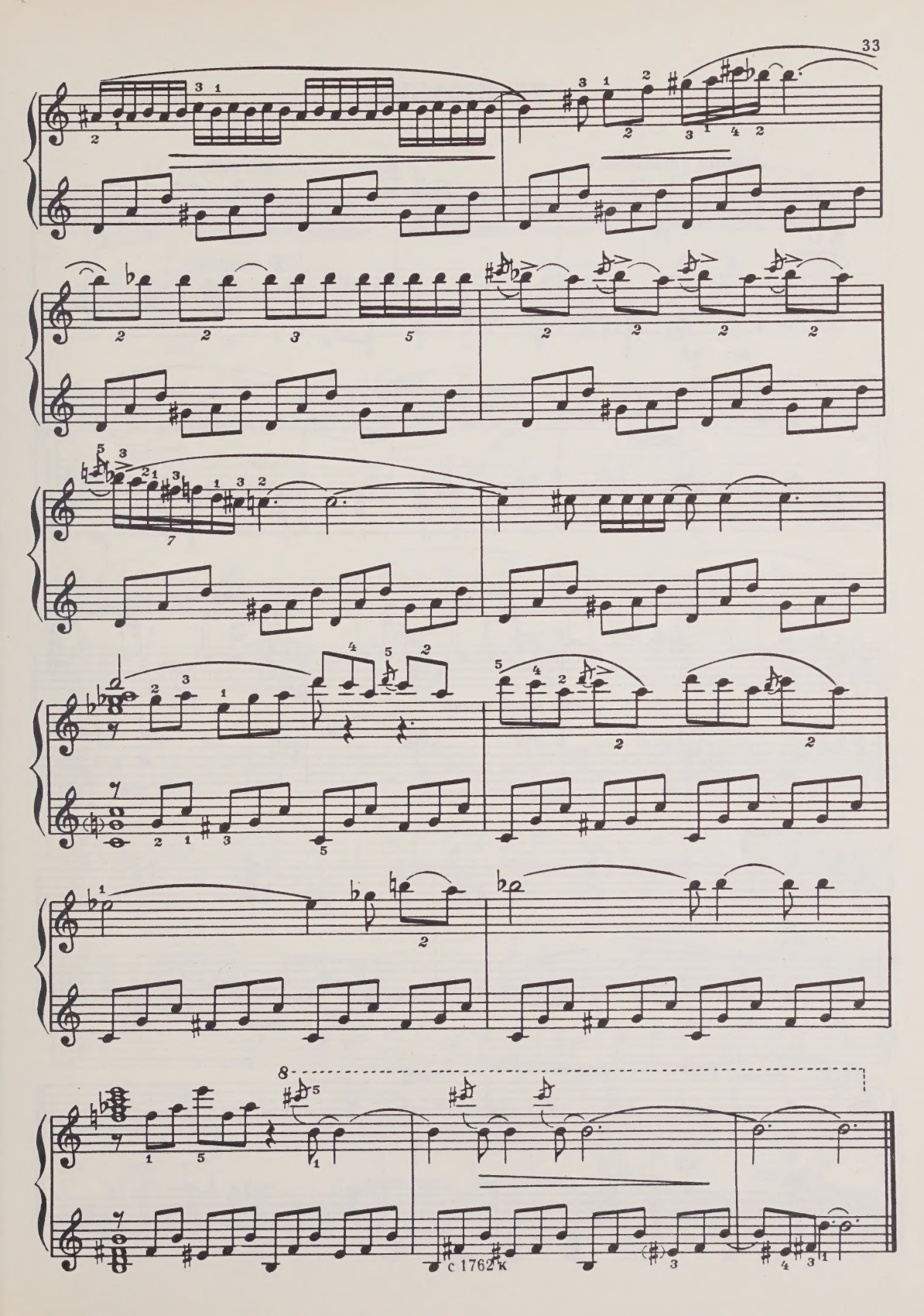

20. СКАЗКА

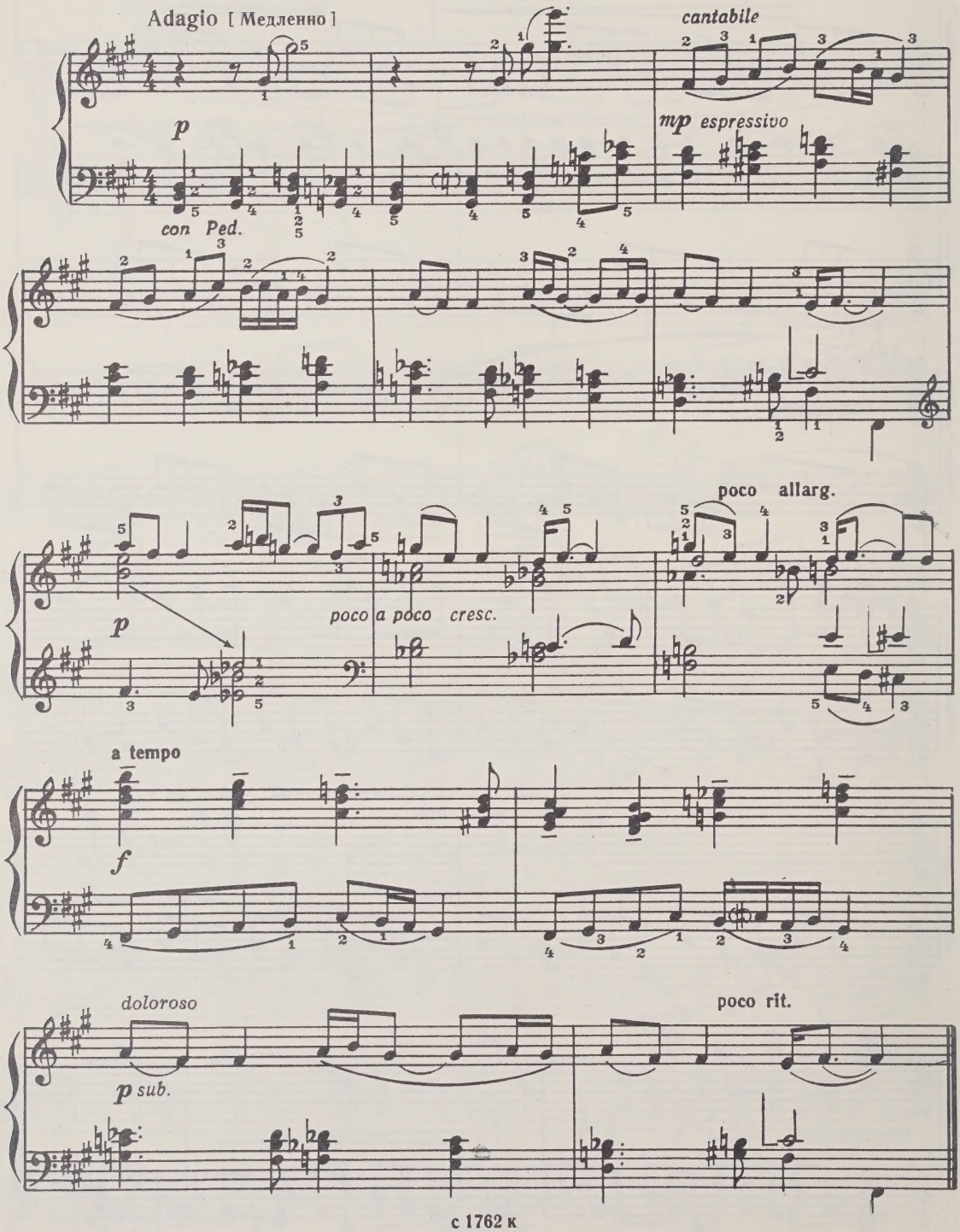
Adagio [Медленно]
p
con Ped.
cantabile
mp espressivo
poco allarg.
p
poco a poco cresc.
a tempo
f
doloroso
p sub.
poco rit.

21. ШУТКА

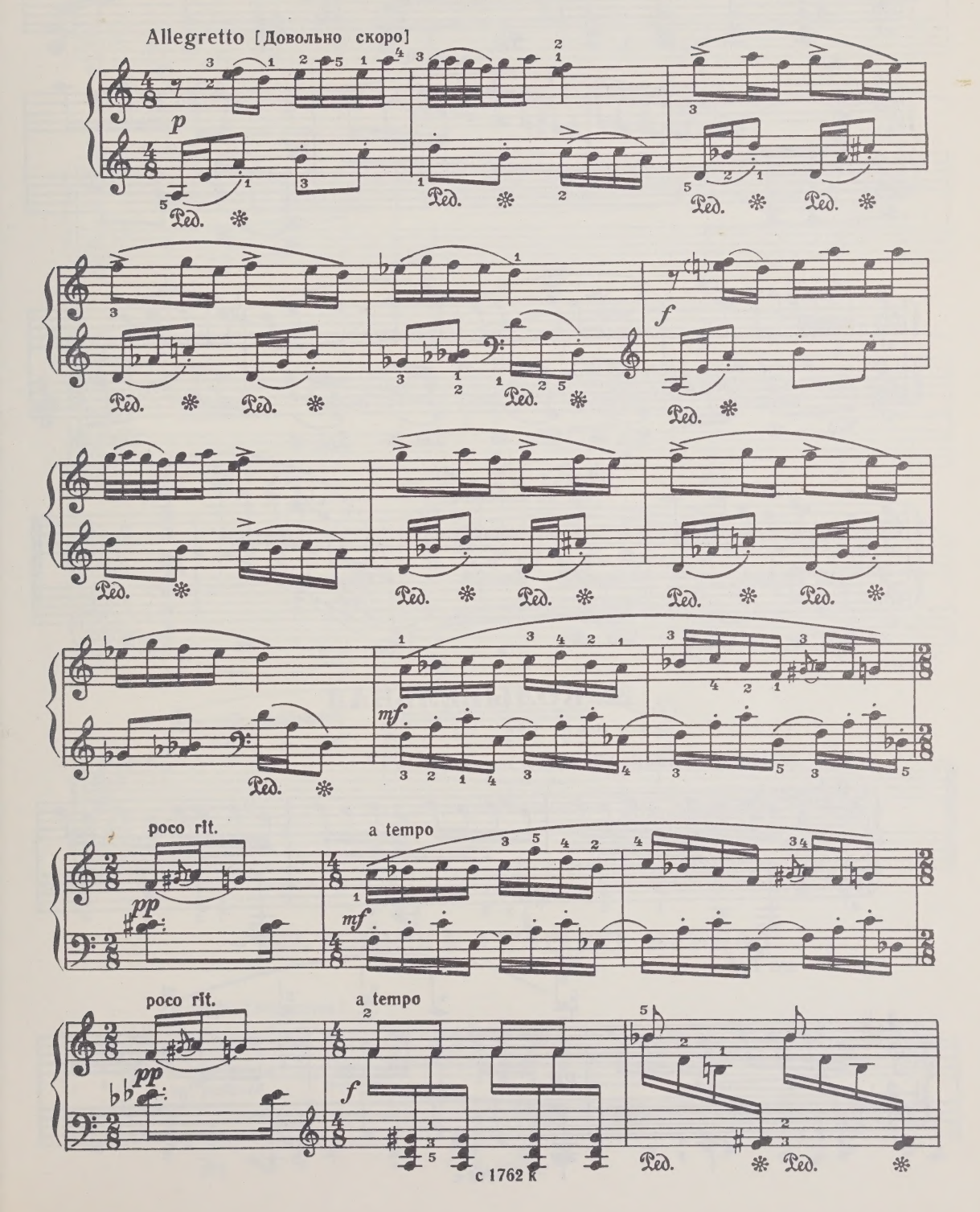

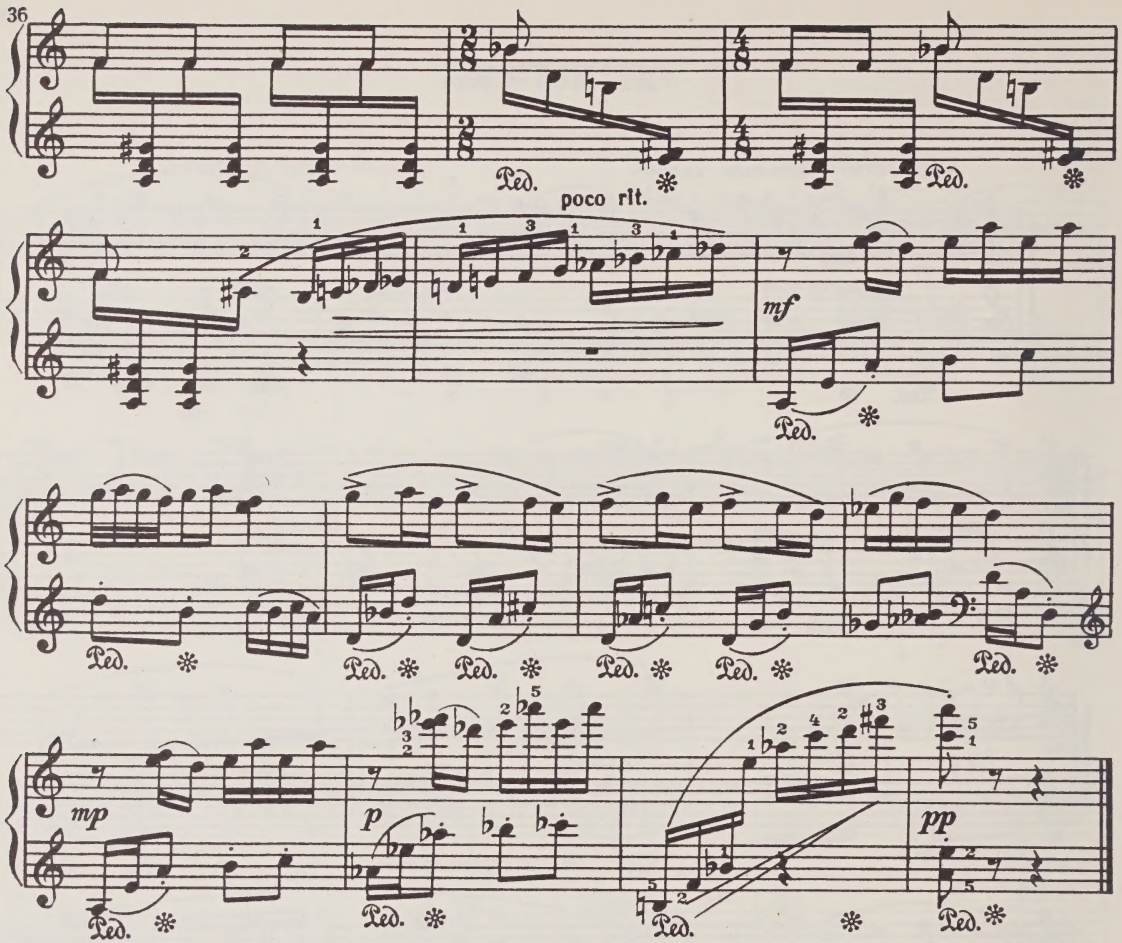

22. КОЛЫБЕЛЬНАЯ

Andante cantabile [Спокойно, певуче]

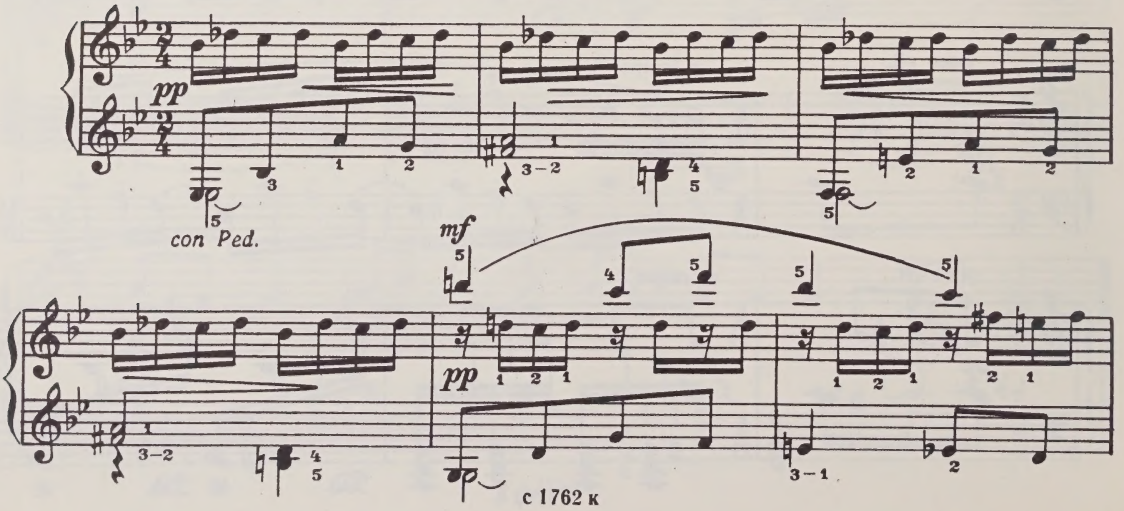

23. ПЛЯСКА СТАРОГО КУРДА

Adagio [Медленно]

mf pesante

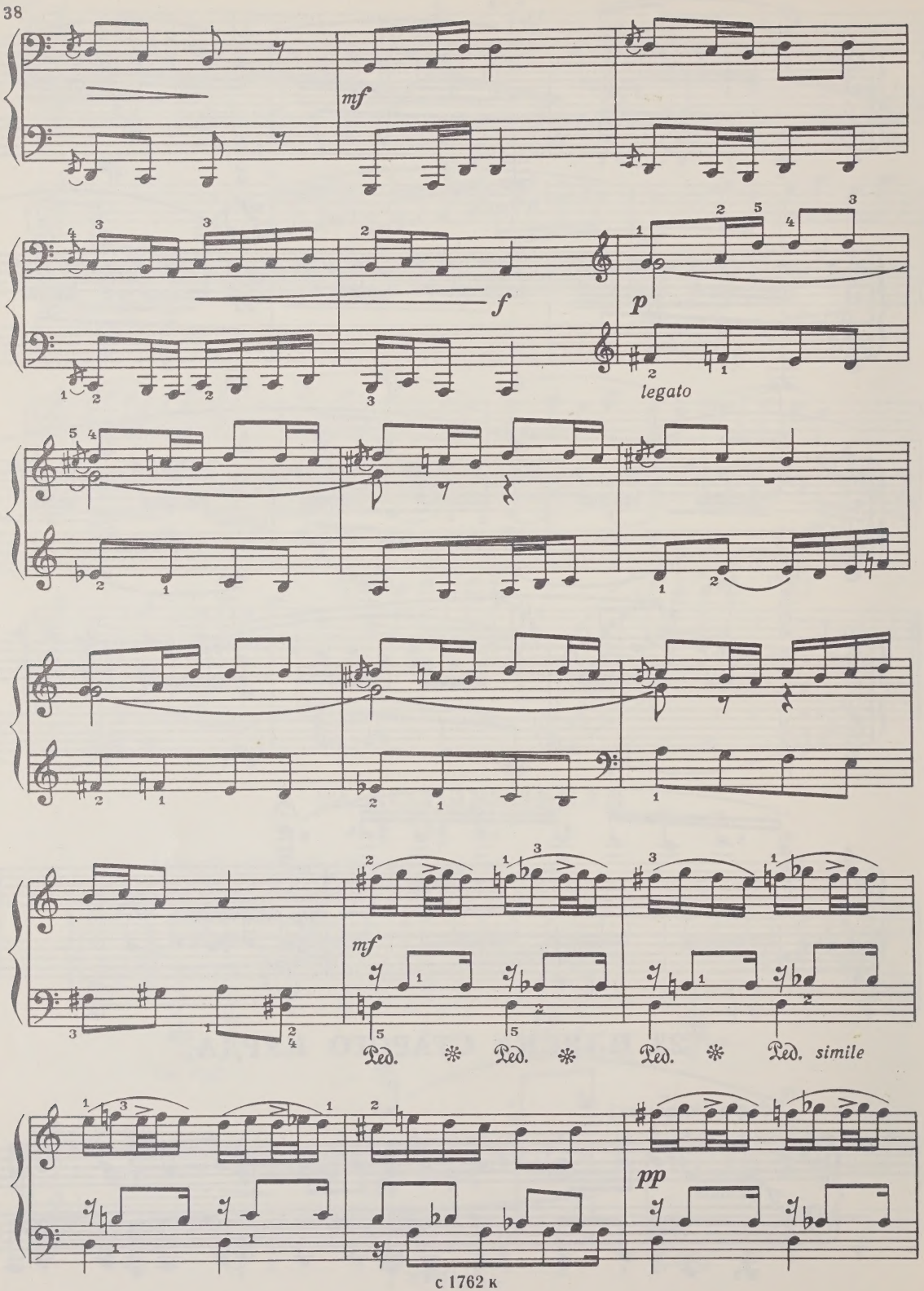
mf
f
p
legato
mf
Ped. * Ped. * Ped. * Ped. simile
pp

poco sostenuto

a tempo

mf

p

poco allarg.

sf

Ped.

24. СКЕРЦО

Allegro [Скоро]

p

Ped.

mf

p

Ped.

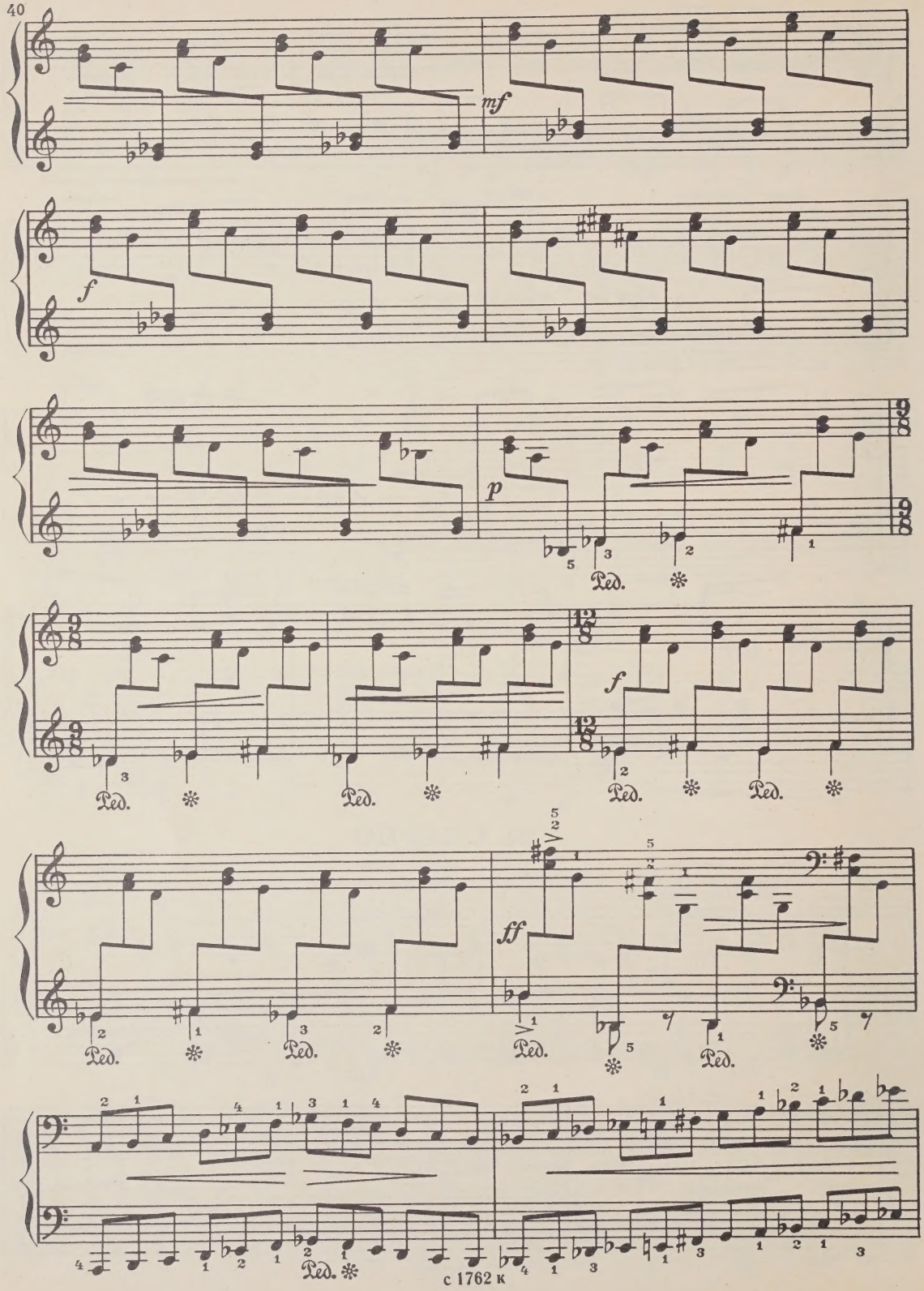
mf
f
p
Ped.
f
ff

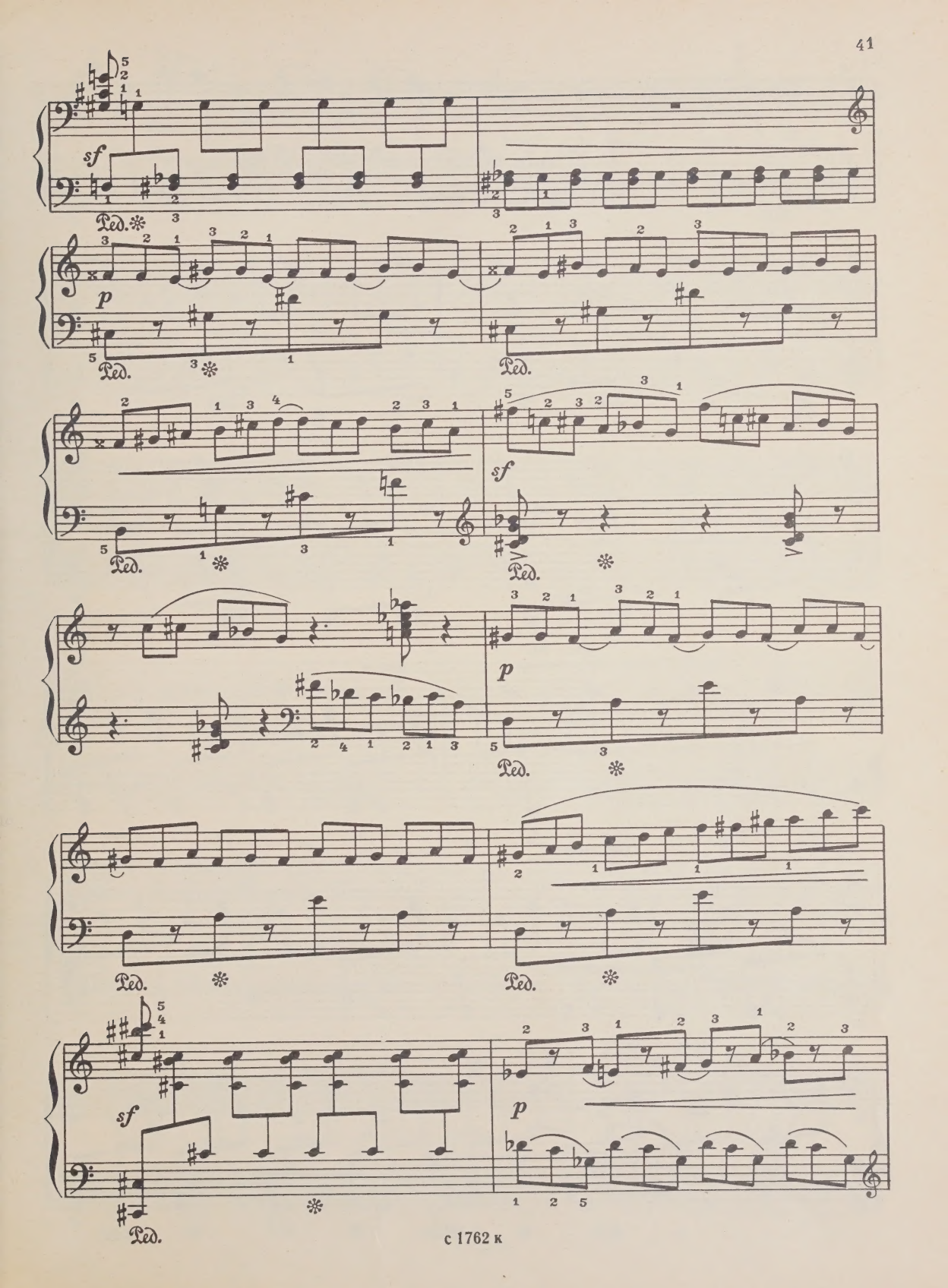
sf
Ped.
p
Ped.
Ped.
sf
Ped.
p
Ped.
Ped.
Ped.
sf
p
Ped.

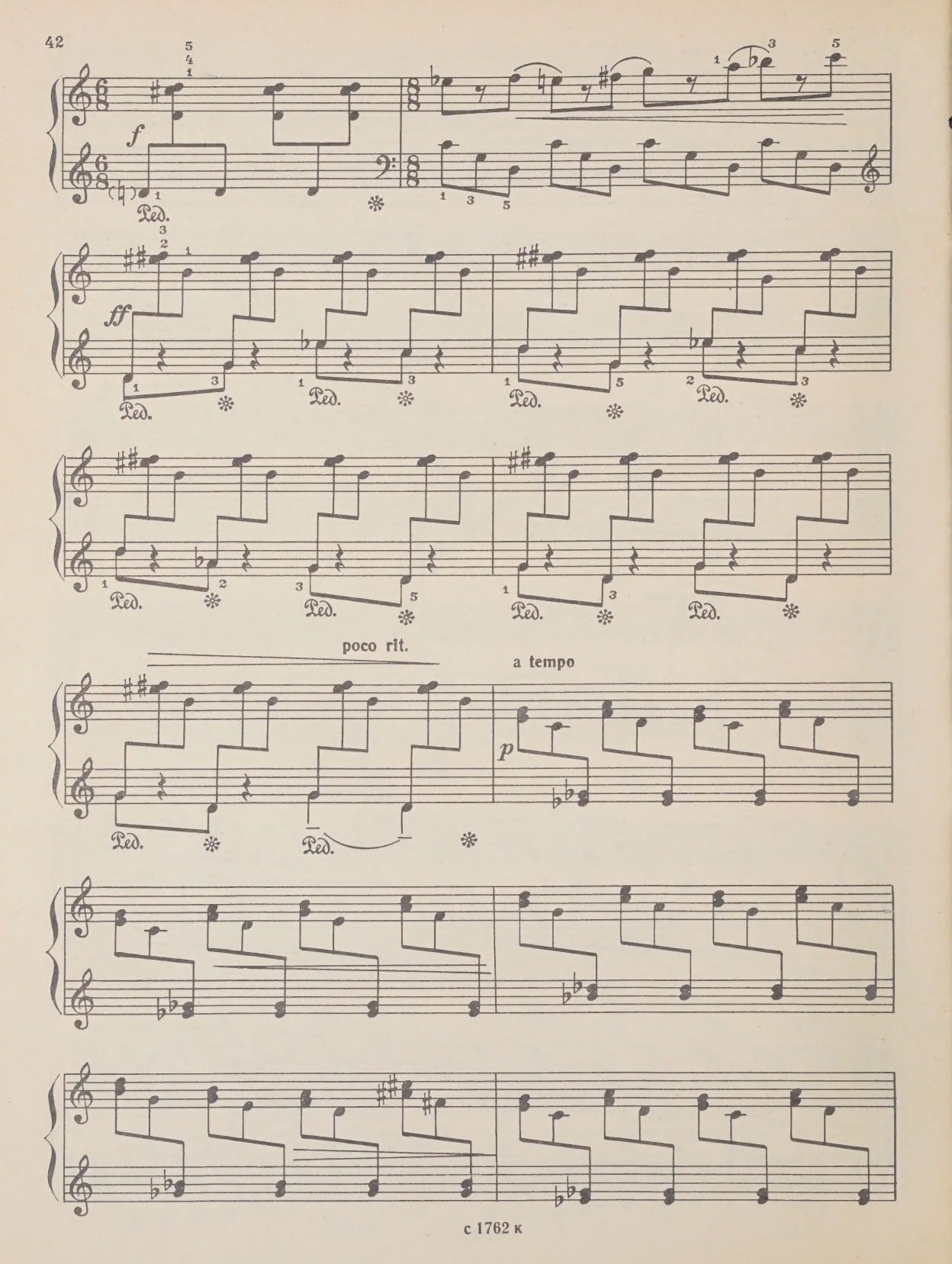
f
Ped.
ff
poco rit.
a tempo
p

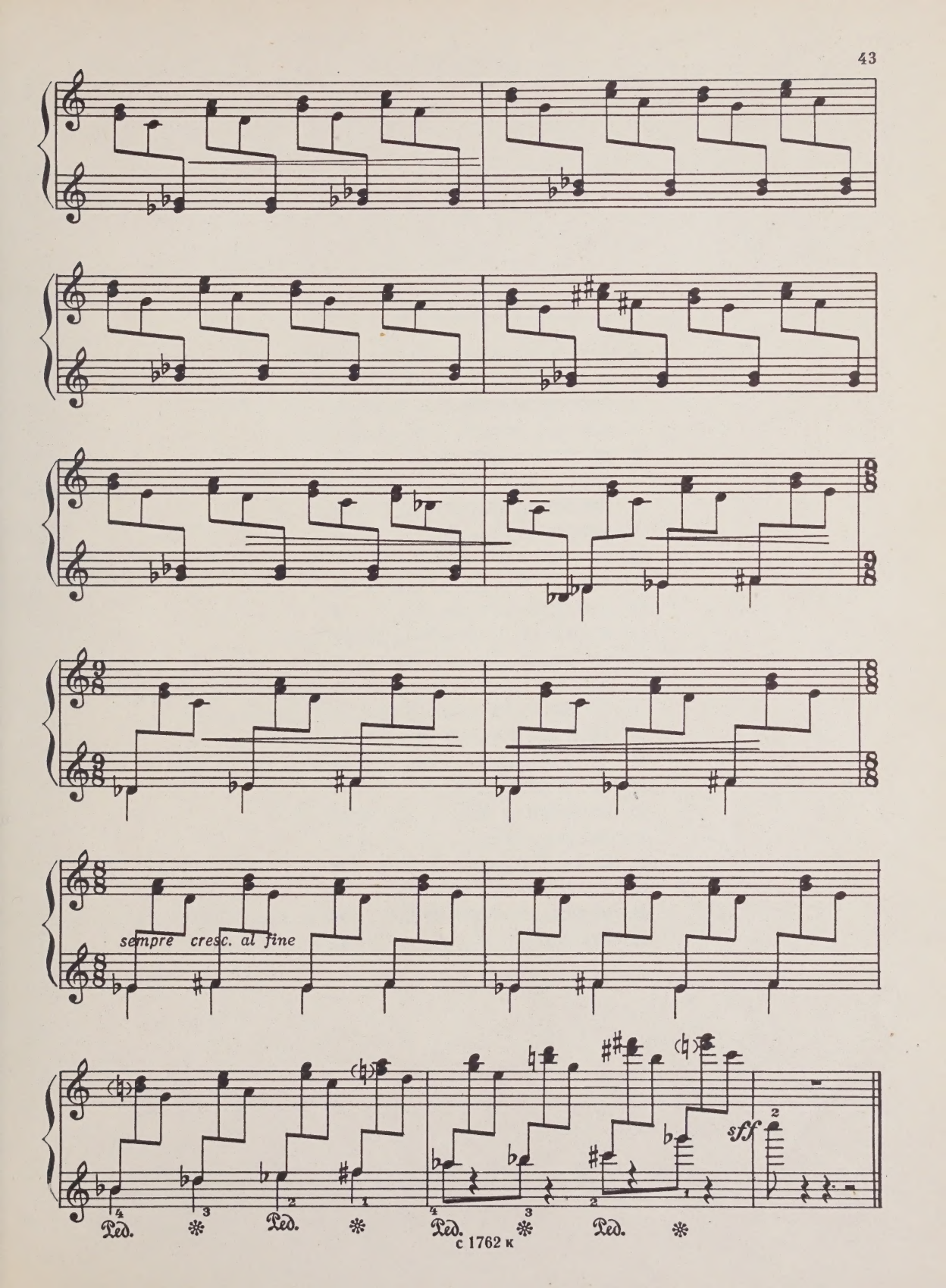
sempre cresc. al fine
sff
Ped.
Ped.
Ped.
Ped.

СОДЕРЖАНИЕ

1. ИГРА В ЛОШАДКИ . Playing horses 2
2. ПЕСНЯ Song 3
3. ПАСТУШОК В ГОРАХ Shepherd on the hill 4
4. ИГРА НА СРИНГЕ Igra na Sringe 5
5. ДВУХГОЛОСНЫЙ НАПЕВ 2 voice tune 6
6. ТАНЕЦ ПО КРУГУ Circle dance 7
7. ГРУСТНАЯ МЕЛОДИЯ . Sad melody 8
8. НАИГРЫШ Tune 9
9. ЗАГАДКА . The riddle 11
10. ХОРОВОДНАЯ Round dance 12
11. КЯМАНЧА . Kumancha . . . 14
12. СОСЧИТАЙ ДО ДЕВЯТИ! Count to 9 16
13. ВЕЧЕРНЯЯ Evening tune . 18
14. НЕРАЗЛУЧНЫЕ ПОДРУЖКИ 20 Inseparable girlfriends
15. ОРОВЕЛ (песня пахаря) Orovel . 23 (The plough man's song)
16. ВЕСЁЛЫЙ ВОРОБЕЙ . Merry sparrow 25
17. НА РАЗВАЛИНАХ ГАРНИ On the ruins of GARNI 26
18. ШЕСТВИЕ . Procession 29
19. ВОЛШЕБНАЯ ПТИЦА . The magic bird 32
20. СКАЗКА Tale 34
21. ШУТКА . The Prank 35
22. КОЛЫБЕЛЬНАЯ Lullaby . . . 36
23. ПЛЯСКА СТАРОГО КУРДА . . 37 Dance of the old Kurd
24. СКЕРЦО . Scherzo 39

55 к.

9 4-1

ХАГАГОРТЯН ЭДУАРД АРАМОВИЧ

ДЕТСКИЙ АЛЬБОМ

для фортепиано

Тетрадь 1

Редактор В. Шуть Лит. редактор А. Шмелева Техн. редактор М. Корнеева Корректор Н. Маковская Подписано к печати 3/XI—70 г. Формат бумаги 60×90¹/₈ Печ. л. 5,5 Уч.-изд. л. 5,5 Тираж 5000 экз. Изд. № 1762 Т. п. 70 г. № 452 Зак. 1275. Цена 55 к. Бумага № 1. Всесоюзное издательство «Советский композитор». Москва, набережная Мориса Тореза, 30. Московская типография № 6 Главполиграфпрома Комитета по печати при Совете Министров СССР. Москва, Ж-88, 1-й Южнопортовый пр., 17.

10-71

M
1380
K433D4
tetr.1

Music

Khagagortian, Eduard Aramovich
[Detskii al'bom]
Detskii al'bom

PLEASE DO NOT REMOVE
CARDS OR SLIPS FROM THIS POCKET

UNIVERSITY OF TORONTO LIBRARY